Official Report

George P. Rowell & Co., the leading authority on newspaper information says: "The Fort Wayne Sentinel, published at Fort Wayne, has the largest circulation accorded to any daily in Indiana, outside of Indianapolis.

The Fort Wayne Sentinel.

Don't Let This Fact Escape

That since the toll roads are free, hundreds of farmers are coming to the city every day. To reach them at their homes try the Weekly Sentinel. . . . . .

ESTABLISHED 1833. FRIDAY, JAN. 10, 1896. PRICE TWO CENTS.

GEO. DeWALD & CO.

You Won't Be "IN IT" IF YOU DON'T

Attend our great Cost Sale.

Remember everything goes in this Sale.

GEO. DeWALD & CO.

LOANS. LOANS.

Ten Thousand Dollars

To Loan in Sums of

$10, $15, $20, $30, $50, $100, $200,

Or any amount you may wish, on furniture, pianos, organs, cows, horses and wagons, bicycles, store fixtures, machinery, storage receipts, or any other available security.

Everything left in your possession undisturbed and you still have the use of the money. You can pay it back weekly or monthly installments as you may find it most convenient.

All business strictly private and confidential.

Loans made the same day you apply for it.

Real Estate Loans made also.

INDIANA MORTGAGE LOAN CO., Room 5 Foellinger Block. 36 Calhoun Street.

PATENTS,

Official Drawings, and all Business Connected with the Patent Office.

W. G. BURNS, 80 Calhoun St., Fort Wayne, Ind.

FRESH SUPPLY - - -

BABY FOODS.

Malted Milk, Nestle's Food. Imperial Granum, Mellins' Food, Ridges' Food, Carnricks' Food, Lactated Food, Condensed Milk, Etc.

FREESE & RANKE CHEMISTS. 88 CALHOUN STREET.

We Must Move BY MARCH 1st,

And in order to do so quickly we have inaugurated a

Grand Clearance Sale

Of our immense line of LADIES', MISSES', MEN'S and CHILDREN'S . . . . . .

FOOTWEAR

At prices far below anything heretofore offered in this city.

THE HOOSIER, 52 Calhoun Street.

NEW YORK HAIR BAZAAR,

We are now selling . . . .

ALL HAIR ORNAMENTS AT COST.

Having just before the holidays received all Latest Designs. It will pay you to purchase now. Switches from $1.00 up.

Miss E. C. Rodenbeck, 29 E. Washington Street.

WE

Have a large and well selected stock of high class Canned Fruits, Preserved Fruits, Jams and Jellies, Canned Vegetables, Etc., Etc.

Our TEAS are of fine flavors and superior drinking qualities.

COFFEES. - - -

If you want Coffee at wonderful prices, try our 30c grade, it has host's of friends. Meat department is where you get the very choicest of Fresh and Smoked Meats in the city. Also dressed poultry, etc.

Pfeiffer & Rousseau, 40 and 44 W. Berry St. Phone. 378.

HIGH TREASON!

Sensational Arrests at Johannesburg.

Four Englishmen in Custody

And Taken to Pretoria to Answer

For Offenses of the Most Serious Nature.

Great Britain Buys Delagoa Bay From Portugal.

A Transaction Which Complicates Matters and Makes the Situation Extremely Critical.

JOHANNESBURG, Jan. 10.—Twenty-two members of the reform committee, including Colonel Rhodes, brother of Cecil Rhodes, Sir Drummond Duncan, Mr. Lionel Phillips, and Sir Sauer, were arrested at their club last evening, on the charge of high treason, and conveyed under escort to Pretoria. Perfect quiet prevails here. The populace is indifferent and the Uitlanders are disarming.

LONDON, Jan. 10.—The most important development in the South African situation today is the fact that, in spite of all denials, it is now believed in many quarters that there is some truth in the rumors that Great Britain had purchased Delagoa Bay from Portugal. If this be the case, an entirely new complexion will be thrown upon the political situation, and it may turn out to be the real cause for the assemblying of such a powerful British fleet as the one which will be anchored off Portland on Tuesday next. As it is understood that the government of the Transvaal has demanded, among other things, that Great Britain forego her right to obtain possession of Delagoa Bay, and the Germans may look upon this as a move which will seriously threaten the future of the Transvaal.

The situation, if the report is true, will soon become critical. Efforts are now being made to obtain a confirmation or a denial of the reported purchase of Delagoa Bay by Great Britain.

In the Transvaal itself the Uitlanders of the Rand, numbering about 30,000 more or less well armed men, have been given until 6 o'clock this evening to disarm, and all those who do so, except the leaders of the recent disturbance, will be pardoned. As the Uitlanders are surrounded by about 20,000 well armed Boers, it may be presumed that the surrender will take place before the hour specified.

A dispatch from Pretoria this morning says that the government in Transvaal announces that it is determined to foster mining and that those interested in it should not sacrifice the holdings for the benefit of the "agitating clique" of the Rand. This dispatch says that only 10,000 Boers are under arms, but it adds significally that they will not disband until the conditions of the surrender of the Uitlanders of the Rand have been fully carried out.

There does not seem to be any change in the attitude of Germany towards Great Britain in regard to the Transvaal. The feeling of back-down is still said to be noticeable in the German press utterances and great importance is attached to an article in the Hamburger Nachrichten, which is said to have been directly inspired by Prince Bismarck, in which it indirectly disapproves of the government's attitude, and adds: "The duty of the government is more to defend the internal and external peace of the country against disturbances than to protect foreign enterprise."

Conservative judges of the situation claim, in spite of the war-like preparations being made on such an extensive scale by Great Britain, that peace will not be disturbed and that the armaments are more likely to prove a guarantee of peace than to prove an outbreak of hostilities. The movement in favor of arbitrating the Venezuela question with the United States is growing day by day, The Westminster Gazette, after having interviewed statesmen of all parties, bankers, and others having important interests at stake, says this afternoon: "Everywhere there were enthusiastic expressions in favor of the proposal to establish a permanent court of arbitration." From diplomats who have had recent interviews with the foreign office the Associated Press learns that there is a decided change of sentiment there and that the unbending antagonism to arbitrate the Venezuelan boundary dispute which was first shown in high circles, has almost completely disappeared and that matters look much more satisfactory than they have at any time since the dispute commenced.

As cabled to the Associated Press yesterday afternoon Mr. Joseph Chamberlain, secretary of state for the colonies, sent a dispatch to President Kruger saying that he had received the command of the queen to acquaint him with the fact that her majesty had heard with satisfaction that he had decided to hand over Dr. Jameson and the other prisoners to the British authorities, adding that this act will redound to the president's credit and honor and conduce to the peace, development and prosperity of South Africa.

President Kruger, it was announced today, has sent the following telegram in reply to Sir Hercules Robinson, the governor of Cape Colony, for transmission to Mr. Chamberlain.

After acknowledging the receipt of the queen's message, President Kruger says: "It is my intention to hand over the prisoners so that Dr. Jameson and the British under him may be punished by her majesty's government. I will make known to your excellency my final decision in the matter as soon as Johannesburg shall have reverted to a condition of quietness and order. In the meantime, I request your excellency to assure the queen of my high appreciation of her words and in proffering my respectful good wishes to express my thanks for the same."

CONGRESS.

Pension Questions Under Consideration in the House.

Amendment to the Banking Laws in the House and Amendment to Revenue Laws in the Senate.

WASHINGTON, Jan. 10—In the house today Mr. Tawney, republican, of Minnesota, offered a resolution relating to pension claims. It recited that it was frequently charged by pensioners and applicants that the medical division of the pension bureau fails to properly regard the reports and findings in pension claims made by various boards of the United States examining surgeons and declared that it was due to the officials of the department, to pensioners and the public that the truth or falsity of the charges be made known. It called upon the secretary of the interior to furnish copies of the reports and findings by boards of examining surgeons, irrespective of locality in the first fifty claims for original invalid pensions rejected on medical grounds after the first of November, 1891, after September 1, 1893, and October 1, 1895. An objection to its consideration was made by Mr. McClelland, democrat, of New York.

Mr. Odell, republican, of New York, offered a resolution to direct the committee on banking and currency to report an amendment to the general banking laws giving power to banking associations to invest not to exceed 50 per cent of their lawful reserves in bonds of the United States to be hereafter issued under the acts of June 14, 1875, and May 31, 1878. Objection was made to Mr. Odell's resolution and it was referred to the committee. Then the changes in the house rules recommended by the committee on rules, were reported by Mr. Henderson, republican, of Iowa, and were debated, section by section.

Mr. Dearmond, democrat, of Missouri, offered an amendment providing for deduction from a member's pay for absences not due to sickness, or sickness in the family. W. A. Stone, republican, of Pennsylvania, assured him that the only effect of the enforcement of the rule in the last house had been to increase the sick list. Although Mr. Dearmond endeavored to obtain the yeas and nays, his request was refused—39 to 182—and the amendment was lost by about the same vote, several democrats voting against it.

During the morning hours in the senate, on motion of Mr. Voorheer, democrat, of Indiana, a resolution was adopted appropriating $250 for the purchase of a portrait of the late Allen G. Thurman. Mr. Pritchard, republican, of North Carolina, called up the amendments he offered to the revenue bill to increase the duties on certain kinds of clay, marble, iron ore, timber, live stock, cereals, fruits, wool and coal, for the purpose of addressing the senate thereon. He favored the re-enactment of the McKinley law and the free coinage of silver.

BOILING MEATS, 4C PER LB.

Beef Roast or Steak, 6c.
Pork by the quarter, 5c and 5½c.
Pork Chops, 7c. Pork Roast, 6c.
Country Sausage, 7c; Spare Ribs, 6c.
Hogs cheaper than you can buy them on the market.

E. RICH & SON, 94 Barr street. 254 Calhoun street, 22 Harrison street.
10 2t

Bursley's Blend is the best brand of Java and Mocha coffee on the market. Served free at People's Store, during sale. 10 13 14

HALF PRICE

And some less than half price is what we are closing out our cloaks, jackets, and fur capes for at the great closing out sale of

LOUIS WOLF & CO.

Don't miss the great furniture and carpet and stove sale. Sale begins Saturday at 10 a. m. and at 2 p. m.

NO. 28 WEST MAIN ST.

For Saturday.

Plenty of Fresh Dressed Turkeys and Chickens at

MENSCH'S, 26 Calhoun St.

BLEW OPEN THE SAFE.

Masked Men Rob a Missouri Bank of $9,000.

Bound the Night Watchman to a Tree and Then Dynamited the Safe.

MONETT, Mo., Jan. 10.—Eight masked men dynamited the safe of the Farmers' bank at Verona, eight miles east of this city, this morning, at 4 o'clock, and escaped with $9,000 in cash, all it contained. Telegrams from Cashier Fly state that the robbers made good their escape, riding in the direction of Monett.

The robbers are supposed to be professionals. They entered the city on horseback, secured Night Watchman Hoover and bound him to a tree across the street. They then easily forced the front doors of the bank and in a short time litterally blew the vault and safe to pieces with dynamite.

LOCAL LINES.

Mrs Dr. Caldwell is confined to her home with rheumatism.

The Independent Order of Foresters will installed officers tonight.

Harry Troutman, of the Bluffton Banner, was in the city today.

Degree of Honor No. 22 will install officers tomorrow evening.

Hon. James M. Robinson went to Woodburn on legal business this morning.

Mr. and Mrs. Wm. Seidel entertained friends last evening at their home on East Main street.

Henry Hobrock, one of Adams county's commissioners, was the guest of Fort Wayne friends over night.

Miss Flora Miller, of Columbia City, is the guest of her cousin, Mrs. Louis Gerke, of No. 49 West Williams street.

There will be a union Bible class meeting at the Westminster seminary this evening, in charge of Mrs. Wells.

W. F. Brenzinger, of Toledo, proprietor of the Brenzinger Bread bakery, on West Washington street, is in the city.

A. R. Hirons has returned from Pierceton, Ind., where he went on business for the J. F. Schell Investment company.

Dr. C. B. Stemen was at his office today for the first time in several days. He was confined to his home by an attack of grippe.

Today was A. J. You's last day as clerk of the public boards at the city hall, his resignation taking effect on the 10th of the month.

Dr. John North, of Toledo, was the guest of Dr. C. B. Stemen yesterday. Dr. North is professor of chemistry in the Toledo and Wooster colleges.

The Misses Anna and Mamie Knecht, of Petoskey, Mich., who are visiting Mr. and Mrs. John H. Eylenberg for several weeks, left for their home last evening.

The following young ladies enjoyed a sleigh ride last evening: Eva Bowser, Emma Mick, Mary Estry, Nellie Welch, Clara Rodgers, Dora and Carrie Neeter, Louise and Ada Lorgue and Vera Major.

Summit City lodge No. 36, A. O U. W., initiated one candidate and had two applications for membership last night. The team is becoming quite proficient, and went through the entire floor work.

The meetings at the Berry street M. E. church, during the week of prayer, have been proving so profitable and interesting that Rev. Cissel is considering extending them into next week. The meetings are well attended.

There was a large attendance at the revival service at the Trinity M. E. church, in Bloomingdale, last night. Rev. Groves, who is conducting the services, is an earnest worker and the meetings are full of interest.

Mrs. Maxwell, of Bridgeton, N. J., will arrive in the city tomorrow and will be the guest of Mrs. W. H. Hoffman, of West Berry street. She comes to attend the Bond-Brown wedding, which occurs next Wednesday.

One of the clerks in Root & Co.'s store found a pocketbook last evening at the corner of Lafayette and Wayne streets. The contents were of no value except to the owner who may have the same by calling at 68 Clay street.

Miss Minnie Knoder, of Auburn, Ind., returned to that city yesterday after a pleasant visit with Mr. and Mrs. A. Dornte, of 198 Hanna street. She was accompanied by Miss Lizzie Quinn, who will spend a few days in Auburn.

The board of public works met this afternoon and took up the franchise which is to be granted to the Home Telephone company. It will be put in shape this afternoon for presentation to the council at the meeting next Tuesday night.

Last evening the Arbutus club held a most enjoyable meeting at the home of A. W. Jaxtheimer. Progressive pedro was the feature of the evening Mrs. Herman Siemon won the ladies' prize and H. G. Robertson was awarded the gentlemen's prize. Light refreshments were served at the close of the game.

Last evening Mrs. C. A. Segur entertained her Sabbath school class at her home, 159 Holman street. Games and music were the features of the evening. At a late hour a delicate luncheon was served. Those present were the Misses Katie Romy, May Lovall, Flo Miller, Anna Souder, Viola Romy, Mr. and Mrs. C. A. Segur, and Mrs. F. F. Elliott and son, Forest.

BOUNDARY COMMISSION.

First Important Meeting Called for Tomorrow.

William E. Curtis the Most Available Man for Secretary--The Feeling in Venezuela.

WASHINGTON, Jan. 10—The Venezuelan boundary commission will meet in the diplomatic rooms of the state department at 10 o'clock tomorrow for the purpose of perfecting its organization for business, so far as possible at this time. The office of secretary is regarded as the most important one to be filled, as the secretary will act as the chief administrative officer of the commission and will be expected to relieve that body of all business of a purely routine and perfunctionary character.

He will have general charge of the force of clerks and business and will be expected to keep a complete and accurate record of all the proceedings of the commission, including the preparation and indexing of the correspondence and the data compiled for the benefit and information of the commission in the prosecution of its work. William E. Curtis, formerly director of the bureau of American republics, seems to be the leading applicant for the position.

Venezuelan newspapers up to December 31, received here today, show that the boundary line dispute brought forward prominently by President Cleveland's message to congress, continues to be the topic which is absorbing public attention in that country. The papers contain extracts of the message, reports of public meetings approving the president's action and patriotic and stirring editorials applauding it. The editorial comments breathe a spirit of loyalty and unity that shows the feeling of the people on the subject.

CUBAN NEWS.

Wounded Insurgents Picked Up on Battlefield.

HAVANA, Jan. 10—It is announced that 123 wounded insurgents, who were picked up on the battlefield of La Ceciba, are now in the Spanish hospital at San Antonio de Los Banos. The garrison of Hoyo Colorado, consisting of twenty Spanish volunteers, has surrendered to the insurgents. Hoyo Colorado is near Bauta, which is about twelve miles from this city.

Business Failure.

NEW YORK, Jan. 10.—Spaulding, Jennings & Co., bicycle manufacturers, at Jersey City, N. J., today assigned to Charles T. Hairland, for the benefit of creditors. The firm is composed of Thomas H. Spaulding and Robert E. Jennings. Thomas H. Spaulding, manufacturer of bicycle fittings at Buffalo, N. Y., and Jersey City, N. J., has assigned to John R Keim, without preference.

Miss Pauline Martin, who has been the guest of Mrs. and Mrs. W. F. Greater, of 50 East DeWald street, has left for Los Angeles, Cal., her future home.

Try a cup of Bursley's Blend Coffee at the People's Store. It will cost you nothing. 10 13 14

THE QUESTION OF THE HOUR.

Have You Attended the Great January Cost Sale

At M. Frank & Co.'s Bee Hive Now in Progress?

No Lady in Fort Wayne Can Afford to Permit This Opportunity to Pass by Unheeded.

Remember we offer our entire stock at the absolute cost price. Nothing held in reserve. This applies to every department, including carpets, curtains, draperies, shades, linoleums, silks, dress goods, prints ginghams, linens, linings, laces, ribbons, embroideries, underwear, hoisery, handkerchiefs, corsets, gloves, buttons and fancy goods, etc., etc.

All cloaks and furs for ladies, misses and children at half price.

Our store room is crowded from morning until evening. Patrons are astonished at the unusual bargains offered.

7c prints at 4c a yd and 5c a yd.
Ginghams at 5c, 6c, 7c and 8c.
Secure wonderful bargains in linens.
Dry goods sold in many lots below cost.
Such a sale of silks you never before beheld.
Our famous Trefousse kid gloves sacrificed.
We cannot begin to enumerate the multitude of bargains procurable.
Its the opportunity of a life time.
Come tomorrow—don't forget.
The greatest money saving sale ever attempted.

M. FRANK & CO., Bee Hive, Dry Goods and Carpets.

Attend the bankrupt sale of Watches and Jewelry at

62¼ CALHOUN ST.

L. P. Stapleford, Auctioneer.

Bursley's Blend Coffee is being served free at the People's Store. 10 13 14

Our own make of fine Ice Cream by the dish or any quantity at

BARCUS', 96 Calhoun St.

EEL RIVER CASE.

It is Reversed by the Supreme Court.

No Discussion of the Main Question Involved—Motion of the Eel River Company Ordered Sustained.

INDIANAPOLIS, Jan. 10—The supreme court reversed the decision of the lower court in what is known as the Eel River railroad case. The case involves the question of the right of the Wabash to lease the Eel River, to which the people along the line had voted subsidies with the distinct understanding that it was to be a competitor of the Wabash. The Eel River was constructed to parallel the Wabash in northern Indiana, and after being operated a few years was leased to the Wabash for ninety-nine years. The lessees permitted the road to run down and on complaint of the prosecutor of Cass county the circuit court appointed a receiver for the Eel River property and placed the property in his hands. Ex-President Harrison and other distinguished counsel appeared in the case, but the court in its decision ignored the vital question as to whether one competing line may absorb another and reversed the action of the lower court on the ground that the latter had no jurisdiction over the person of the appellant. The decision makes it necessary to rehear the case in the lower court. In a concurring opinion Judge Howard called attention to the fact that nowhere in the pleadings was it alleged that the two railroads were competitors, and yet it was this point that was argued orally before the supreme court to the exclusion of all others.

LATTA SUSPECTS ARRESTED.

Three Young Men Held for Alleged Complicity in the Murder.

VINCENNES, Ind., Jan. 10.—James Redmond, Charles Yocum and Sam Chancellor, all of this city, were arrested here upon warrants returned by the grand jury for alleged complicity in the Latta murder in this city last May. Moses Latta, a highly respected young farmer of Lawrence county, Illinois, was waylaid and killed by a crowd of toughs just after he had left the home of his sweetheart, Miss Conlin, of North Vincennes. John Edline, the leader of the gang, who is charged with firing the fatal shot, fled and never was caught. Five alleged accomplices were arrested, but were finally released. Three of them were arrested last evening and are in jail. Though a reward of $300 was offered for Edline, he is still at liberty.

EASTERN STARS.

Installation of Officers and Banquet.

Shiloh chapter No. 141, O. E. S., gave their annual installation of officers at their rooms in the Masonic Temple last evening. The following officers were installed by the worthy matron, Mrs. W. J. Probasco, assisted by the grand marshal, Mrs. Laura B. Henry:

Worthy Matron—Mrs. Florence M. Coverdale.
Worthy Patron—Mrs. J. Probasco.
Associate Matron—Dr. Harriet Stemen.
Secretary—Martha E. Wohlport.
Treasurer—Mrs Septa J. Hall.
Conductress—Mrs. Lizzie Bloomfield.
Associate Conductress—Mrs. Alice M. Teegarden.
Chaplin—Mrs. Sarah Zeigler.
Marshal—Mrs. Minnie Probasco.
Adah—Mrs. Laura B. Henry.
Ruth—Mrs. A. G. Estry.
Esther—Mrs. J. M. Griffith.
Martha—Mrs. J. W. Clark.
Electa—Mrs. S. H. Gates.
Warder—Mrs. Buchanan.
Sentinel—Marion Teegarden.
Organist—Miss Kate Foster.

The guests were then led to the banquet hall by the officers, where delicious refreshments had been prepared by the following committee: Mrs. J. W. Clark, chairman; Mesdames S. H. Gates, J. M. Griffith, S. M. Mauk, J. A. Graham, Misses Norvine McNutt and Lizzie Stemen.

BURNED TO DEATH.

Lamp Upset and the Inmates of the House Were Drunk.

LYNN, Mass., Jan. 10.—Mrs. Lamoire, aged fifty-three years, was burned to death in her home today, and her daughter-in-law, Annie Lamoire, aged twenty-eight years, was so terribly burned that she is lying at the point of death at the hospital. After the fire was put out, the father and son were found in a closet connected with the house, naked and almost unconscious from intoxication. Both were considerably burned, but not dangerously so. The police say that a lamp was upset during some sort of a fracas and that the inmates of the house were too drunk to put out the fire. The building was not badly damaged.

Tri-State Building and Loan Association.

The stockholders of the Tri-State Building and Loan association No. 3, will have their annual meeting Monday evening, Jan. 13th, at 7 o'clock, in the rooms of the association, for the purpose of electing a board of nineteen directors to serve for the ensuing year, and the transaction of any other business that may regularly come before the meeting.

G. W. PIXLEY, President.
C. A. WILDING, Secretary. 3t9

JUDGE BAKER INDIGNANT.

He Roundly Scores the Jury Because of a Verdict Returned.

NEW ALBANY, Ind., Jan. 10—George Pickerell and Pide Conwell, of Crawford county, charged with impersonating United States officers, were acquitted in the United States court. Judge Baker roundly scored the jury, and refused to allow them any fees. He said he would transfer no more cases to this court and he instructed the clerk to preserve the names of the jurors for future reference. The court has adjourned for the term.

TO BREAK A WILL.

Daughters Sue to Get Their Share of a $12,000 Estate.

The Two Sons of John Roller, Deceased, are Defendants--Strange Hallucinations of Testator.

The trial of an interesting will case will be commenced in the circuit court next Monday before Judge O'Rourke and a jury. It is a suit brought by Emma Roller, Catherine Witzgall and Caroline Kling, the daughters of John Roller, deceased, to break the will of their father, who was one of the wealthy farmers of Lafayette township, in this county, and lived near Nine Mile.

The father died about a year ago and left his property, consisting of two farms worth $12,000 and his personal property, to his two sons, Jacob and William Roller, without bequeathing to his daughters, the plaintiffs, anything at all. The reasons set forth in the complaint for breaking of the will are that the testator, John Roller, was of unsound mind and was unduly influenced by the sons at the time that he executed the legal instrument disinheriting them.

The testimony in the case will be of an interesting and sensational character and much of it will be of a nature unfit for publication, particularly that relating to his conduct towards his three daughters. It shows him as having been a very immoral man, and, during the last several years of his life, as having lost his mind, or, as the witnesses say, "a man who got crazier and crazier every year."

Some of his hallucinations were interesting. He saw strange sights about him and imagined that dead men had come back to earth again and, in the form of witches, bewitched his horses and cattle. He insisted that they hitched his cats up to his wagons and rode his horses around through the country. He heard the witches flying around in the air, and said they gave him the headache. He contended that the buzzards were witches, that his cows were preachers, that the hawks were bad people who had died, that the crows were devils who had been driven out of hell, that the devil brought feed to his horses, and that the churches were places which were the ruination of the country.

At one time he insisted that his daughter should be burned to death because she was bewitched, and when she was sick and dying he would not allow the attendants to wet her parched lips or suffer the windows to be raised for fresh air. He would not allow his daughters to make coffee out of coffee, but insisted that they should use acorns and other inappropriate articles for this purpose. In fact, his conduct was indicative of insanity and his actions full of inconsistencies and cruelties.

The case will be hotly contested and will probably occupy ten days or two weeks in its trial. J. M. Robinson, Henry Colerick and Ed France are the attorneys for the plaintiffs and W. G. Colerick, Will Colerick and John M. Rodabaugh for the defendants.

Jerry Rayle, of Crestline, is in the city for a few days, the guest of Miss Jennie Haverley, No. 194 East Jefferson street.

Ladies, when shopping in the city, can get a good cup of coffee, tea or chocolate, rolls, sandwiches—a nice lunch—at Barcus' Restaurant, 96 Calhoun St. 8t2

Attend the bankrupt sale of Watches and Jewelry at

62¼ CALHOUN ST.

L. P. Stapleford, Auctioneer.

Now that the holiday season is past and people are looking around for something good with which to start in the new year, they will find nothing more helpful than the development of self through a course in mental and physical culture.

Mrs. Ormsby, No. 18 Arcade, has two classes open to beginners—Tuesday afternoons at 2 o'clock and Monday evening at seven.

The Monday evening class is open to both ladies and gentlemen. 6eod3t

An immense stock of furniture, carpets and stoves to be sold at auction, Saturday, January 11, at 10 a. m. and 2 p. m. 28 West Main street.

REMEMBER

We have to vacate our room by the 15th of February, therefore the prices placed on our merchandise are such that no person in need of Dry Goods, Cloaks, Carpets, etc., now or in the near future can afford to miss the greatest closing out sale Fort Wayne has ever had.

LOUIS WOLF & CO.

During the special sale at the People's Store, Fox's XXXX Square Wafer Butter Crackers will be served with coffee free. 10 14 16

Don't miss the great auction sale of furniture, stoves and carpets at 10 a. m. and 2 p. m., Saturday, January 11. 28 West Main street.

SELLING LIQUOR.

What Officers Found in Some of the Brothels.

Nellie Hines, Tillie Innes and Fannie Joy Summoned to Appear in Police Court.

The houses of ill fame are receiving a little attention from the police. Yesterday afternoon Superintendent Ligget, Officers Foulks and Hardendorf made a call at the houses of Fannie Joy, Tillie Innes and Nellie Hines and found that beer was being sold at each place. It was sold by the bottle. None of these places have city licenses, but the officers were surprised at finding a government liquor license at Tillie Innes' house. This gives her the privilege of selling by the quart.

The police notified the landladies of the houses to appear in police court this morning to answer charges of selling liquor without licenses. This morning Wilmer Leonard appeared for Fannie Joy and stated that his client was sick and unable to be present. The case was then continued until 2 o'clock this afternoon. It was also decided to try all three cases at the same time, therefore the others were also continued until that hour.

Isaac Haney, a colored individual, was run in by Special Officer Kraus, of the Pennsylvania railroad, for vagrancy. The mayor let him go upon promise that he would find something to do or get out of town. John Wallace, formerly a porter in some of the hotels, was arrested last night by Officer Dickson for being drunk. He promised to go to Bluffton this afternoon and the mayor told him to go.

STOLE HIS SLEIGH.

J. M. Saylor, of No. 44 Charles street, left his horse and sleigh hitched in front of his house last night and when he went out to drive away the rig was gone. Somebody had driven it away.

TAKEN INSANE.

The patrol wagon was called to Force street last night to remove Mrs. Taylor to the station. She had suddenly become insane. She was locked up in a cell. The same thing happened last summer also but the woman recovered at once and was sent home.

AN OVERCOAT GONE.

Somebody stole an overcoat yesterday from Charles Ransen, an employe of the Keeley Brewing company. He left it hanging on a nail at the brewing company's ice house, near the Wabash round house.

THE LAD RETURNED.

Harry Votry, the young fellow whose disappearance was mentioned in THE SENTINEL yesterday, has returned. He says he was at Valparaiso a few days looking for work.

A POSTOFFICE ROBBER.

Deputy United States Marshal Jerry Collins arrived in this city last evening with David Sheedy, whom he arrested at Montpelier on a charge of robbing the postoffice at Panama, N. Y. The officer and prisoner stopped over night with Sheriff Clausmeier and this morning they left over the Wabash for Indianapolis, where the man will be tried before Judge Baker.

A BOY'S INJURY.

A Lad Falls and Receives Concussion of the Brain.

James Gillie's Milk Wagon Struck by a Car—Other Accidents and Casualties.

This morning a young son of Albert Furthmiller, of No. 176 Hanna street, slipped and fell on the sidewalk on Montgomery street and sustained injuries that will prove serious, if not fatal. A concussion of the brain was produced by the fall. The boy is about ten years old. Dr. Rosenthal is attending him.

AN EXCITING EXPERIENCE.

Dr. George A. Ross was driving on West DeWald street yesterday afternoon when a sleigh shaft broke and scared his horse. The animal ran away and dragged the doctor over the ground for a square, but he was not hurt. It was an exciting experience for Dr. Ross and it was fortunate that it was no worse.

WRIST BROKEN.

Mrs. Dr. W. H. Myers was thrown from the sleigh yesterday, while accompanying the doctor on his rounds to visit patients, and suffered a fracture of the bones in her wrist. The horse became frightened on Gay street and gave a quick turn, which upset the sleigh and threw both occupants out.

MILK WAGON SMASHED.

This afternoon James Gillie, the well known milk man, started to drive across the street car track at the intersection of West Jefferson and Jackson streets. A car came along and struck the wagon and landed it in the ditch, breaking the wheels, shafts and top and spilling gallons of milk in the street. Mr. Gillie was buried under the wreck, but escaped without injury. The horse was not hurt.

HELP, HELP

Us to unload, as we only have 36 more days to close out our immense stock of dry goods, cloaks and carpets, as we have to vacate this room by the 15th of February, 1896. Everything marked regardless of cost. This is a bona fide sale, no humbug about it.

LOUIS WOLF & CO., 54 Calhoun St.

Bonds in Bluffton.

BLUFFTON, Ind., Jan. 10—The new issue of $100,000 000 of United States bonds is attracting attention in this city. Probably $60,000 of the new issue will be taken here. Hon. Hugh Douherty, president of the Studebaker bank, says they will buy $50,000 independent of the syndicate, provided they can be had at 110, and will pay 3 per cent. or better.

WANTS A DIVORCE.

Lydia Graff Seeks a Separation from Amiel Graff.

Jesse McClaren Must Face the Grand Jury on a Serious Charge--Court News.

Nelson and Myers, as attorneys for the plaintiff, have begun suit in the superior court asking that their client, Lydia Graff, may be given a divorce from her husband, Amiel Graff. The complaint gives cruel and inhuman conduct as the cause. Plaintiff asks custody of the one child born to them and $500 alimony.

THE M'CLAREN CASE.

Prosecutor Aiken appeared in Justice Bohen's court, to whom the case against Jesse McClaren for assault with intent to kill had been taken by change of venue from Justice France, and dismissed the action. He immediately filed a new affidavit, containing the same charges, with Justice France, who refused the change of venue asked for, and bound McClaren over to the grand jury in the sum of $400.

COURT NEWS.

Justices Huser and France are holding an examination regarding the insanity of Jesse Taylor.

Deputy United States Marshal O. B. Wiley has returned from Edgerton, where he was looking up some matters in Uncle Sam's interests.

The county commissioners were engaged yesterday in road business. New roads were established in Adams, Monroe and Jackson townships. A new road projected in Washington township was not acted on favorably.

DEATHS AND FUNERALS.

Mrs. Reiter and Eugene Lalow Pass Away.

Mrs. Maria Reiter died last night, at 9:15 o'clock, at the residence of Henry Buhlman, No. 90 Baker street, where she had made her home for some time. The cause of death was asthma, from which she had been a sufferer for a long time. She was sixty-two years of age. The funeral will be held at the Emanuel's Lutheran church, at 2 o'clock, Sunday afternoon.

LALOW.

Eugene Lalow, age twenty-two years, son of August Lalow, of Eel River township, died Tuesday evening, of lung fever. The funeral was held this morning, at 9 o'clock, at St. Vincent's Catholic church, Academie.

FUNERALS.

At the funeral of the late Douglass S. Taylor, which will occur at the West Berry street residence tomorrow afternoon, the following will be the pall bearers: Messrs. S. E. Bond, C. D. Gorham, S. C. Lumbard, Charles McCulloch, R. C. Bell and E. C. Rurode.

HIGH SCHOOL BUILDING BURNED.

Books of the Scholars Destroyed—Loss $50,000.

MICHIGAN CITY, Jan. 10.—The city high school building was burned to the ground last evening, fire being discovered a few minutes after school was dismissed. It gained such headway before the department arrived that with all its exertions it could not be subdued. The fire caught near one of the hot air shafts of a new furnace recently put in. The loss is $50,000, with insurance of $30,000 divided among ten companies. A valuable library and laboratory are ruined. All the books of the scholars in the twelve rooms are lost.

HIS FACE BATTERED.

A Van Buren Man is at the St. Joe Hospital.

A man from Van Buren was brought to the St. Joe hospital last night in a pretty bad shape. He was an oil well man. A day or two ago he got into a fight and received severe punishment. His face was frightfully disfigured, having been torn, scratched and bitten by his antagonist until it presented a frightful appearance. He is now under the care of hospital physicians and they will try to put his face back in shape if possible.

The Christian Endeavor camp-fire at the A. M. E. church last night was a pleasant affair. Several members of the Christian Endeavor society of Plymouth church were present and assisted in the music. Addresses were made by Mr. and Mrs Isaac Williams and Herbert Buck, after which ice cream and cake were served. The voting contest for the fine silk umbrella was won by T. M. Harrison, the blind singer, who is one of the most zealous workers in the church.

Mrs. M. D Felton, sister of Mrs. H. J. Gardner, has returned to her home in Bucyrus, Ohio, after a pleasant visit in this city.

Samples of Fox's XXXX Square Wafer Butter Crackers will be served with coffee free during the special sale at the People's Store. 10 14 16

BARCUS' BAKERY, 96 Calhoun Street.

Coffee Cakes, Butter Rolls, Homemade Pies and Bread for Saturday's trade.

When attending the special sale at the People's Store, taste Fox's XXXX Square Wafer Butter Crackers, which will be served free with coffee. 10 14 16

Go to the People's Store and get a cup of Bursley's Blend Coffee free. 10 13 14

IT INCREASES FLESH.

The New Dyspepsia Cure Does It.

A Few Remarkable Instances.

Stuart's Dyspepsia Tablets, the new discovery which has made so many remarkable cures of dyspepsia and indigestion, has recently shown that it also has the effect of *increasing the flesh and weight* of thin, run-down people and invalids. This is done in a perfectly natural manner. The tablets by restoring perfect digestion cannot fail to increase the weight and general vigor because the first effect of *perfect* digestion, following the use of Stuart's Dyspepsia Tablets, is a *vigorous appetite*, then complete digestion and assimilation of food eaten, and the result is every muscle, nerve, ligament in the body is nourished and the increase in flesh is noticeable in some cases within a week after using the remedy.

Dr. Harlandson mentions many cases in his own practice where Stuart's Tablets were used an increase of flesh was very noticeable in each case. The doctor says: Whenever I have a patient whose stomach is disordered, tongue coated, poor appetite and run-down condition my advice to such is to go to the nearest drug store and get a 50-cent package of Stuart's Dyspepsia Tablets, and the result will be the stomach will be set right, perfect digestion restored, all nervousness disappear and in many cases I have seen the weight increased 15 or 20 pounds. I recommend this remedy in preference to any other because it is not a *secret patent medicine* but is perfectly pure and wholesome, composed of vegetable essences, fruit salts, pure pepsin and bismuth, and can be given to delicate babies with benefit.

Another case is that of Miss Helen Sholes, of Nashville, who writes as follows: "Up to the fall of 1893 I had suffered from dyspepsia for nearly eight years. I was not sick in bed, but was so miserable, run down, discouraged and nervous that I might better have been in a hospital for any good I was to myself or others. For years I had been thin, pale and dyspeptic. Our good old family doctor did all he could for me, and finally advised me to try Stuart's Dyspepsia Tablets, telling me there was no risk in taking it because it was not a secret patent medicine, but every physician knew what the tablets contained. Acting on his advice I went to the drug store, bought half a dozen packages and before they were half gone I knew the right medicine had been found at last. I enjoy an appetite, strength and freedom from weakness that I had never known previously. I gained 18 pounds in weight and while I am not fat (I don't want to be) yet my friends say I am plump enough and any more flesh would be undesirable."

The one great thing about Stuart's Dyspepsia Tablets is that it can be taken with perfect safety, the formula being known to every physician. No wonderful *secret* patent medicine can compare with it. *Think twice* before you put something into your stomach you know nothing about, and if you are run down in flesh, have any trouble with the stomach or poor appetite ask your druggist for Stuart's Dyspepsia Tablets and take no substitute. If your druggist has not got them insist on his getting them for you, as they are sold by all wholesale druggists.

Circulars and information free by addressing Stuart Co., Marshall, Mich.

STAR

Accident Co.,

CHICAGO, ILL.

STARTED BUSINESS 1884.

Paid for Claims since organization, $634,492

1884—	$ 260	1888—	$45,408	1892—	$24,423
1885—	1,855	1889—	70,819	1893—	14,131
1886—	5,265	1890—	65,383	1894—	71,932
1887—	24,869	1891—	85,250	1895—	60,402
					to Oct. 1st.

FIRST-CLASS AGENTS wanted for Illinois, Wisconsin, Missouri, Michigan, Minnesota, Indiana, and Colorado. Send for terms to

T. S. QUINCEY, Sec'y and Treas.,
P. O. Drawer 156, Chicago.

OUR YEARLY INVENTORY

FEB. 1st, 1896.

On and After Saturday, January 4th

OUR ANNUAL INVENTORY - SALE!

GREATEST SALE OF THE YEAR.

INVENTORY SALE PRICES . . . .

In Every Department of our Big Store. For Men's, Boys' or Children's Clothing get our Quotations.

Lehman's U.S.

34 and 36 Calhoun Street.

During 1896 we close at 6 p. m., Saturdays excepted.

The Evening Sentinel.

BY E. A. K HACKETT.

FRIDAY, JAN. 10, 1896.

TONIGHT.

MASONIC TEMPLE—Morrison's Company in "Faust."
EMPIRE THEATRE—Vaudeville Entertainment.
HEBREW TEMPLE—Religious Services.
TRADES AND LABOR COUNCIL—Regular meeting.
MILITARY—Fort Wayne Gray.
WAYNE COMMANDERY NO. 148, K. OF ST. JOHN—Regular meeting.
SION S BASS RELIEF CORPS, NO. 7—Regular meeting.
REVIVAL SERVICES—Bethel Evangelical Church, corner of Clinton and Holman Streets.
WEEK OF PRAYER—Services at different churches.
EVANGELISTIC SERVICES—Trinity M. E Church.
EVANGELISTIC SERVICE—At Plymouth Congregational Church.
LODGES—Order of the World; Independent Order of Foresters; Sons of Columbus; Sion S. Bass Post, No. 40, G. A. R; Court Kekionga, No. 1,539, I. O. O. F.; Fort Wayne Encampment, No. 152, I. O. O. F.; Knights of the Golden Eagle; Concordia lodge, No. 41, D. of R.; Knights of the Maccabees.

THIRTEEN probable democratic candidates for congress are announced in the Second district.

THE prospect is that there will be considerable of a building boom in Fort Wayne this year. Many new residences will be erected.

IN nearly all of the congressional districts holding meetings Wednesday, resolutions endorsing the presidential candidacy of Governor Matthews were adopted. At each of the meetings much enthusiasm over the prospect of getting an Indiana man on the national ticket was manifested.

FRANK ZIMMERMAN, the editor of the Warsaw Union, has been elected chairman of the democratic county central committee of Kosciusko county. Mr. Zimmerman is well equipped for the position. His paper has stood up for the democracy in Kosciusko county, a stronghold of republicanism, and done efficient work for the democratic tickets.

THE wires will have to go under ground. The council meets next Tuesday evening and the ordinance taxing telegraphic, telephone and similar poles will be up for action. The sentiment of our people is in favor of its passage. They also favor the burying of the wires in the business district of the city, from Harrison to Barr and between the railroads.

THERE will probably be considerable done this year in the way of street improvements. The board of public works now have under consideration the repaving of Calhoun street, which is greatly needed; the paving of Brackenridge street from Calhoun to Fairfield avenue with asphalt; Wells street with brick; Pontiac, Calhoun to Lafayette; Lafayette, from DeWald to Pontiac; Allen, Calhoun to Lafayette; Creighton avenue, from Calhoun to Lafayette. If these improvements are made, it will mean plenty of work for our laboring men this year.

THE time and place for holding the democratic congressional convention of this district will be fixed by the chairmen of the central committees of the different counties, who will probably hold a meeting for that purpose during the next two or three weeks. The opinion is pretty general that an early date should be selected and it is believed that the holding of it in April would be the proper thing to do. Four years ago it was held on April 21st and it is beleived that this year it ought to be held about April 15th. The candidate selected would then be given abundant time to make a thorough and systematic personal canvass of the district before the speaking campaign was begun, after which he could give his time to speech making. In the political campaign this year the democracy will have to meet and explain away the notion wrongly gained that the democratic party is responsible for the hard times of a year or two ago and for this reason the leaders all over the country are suggesting early conventions and long campaigns.

IF THERE are still any rational beings on this earth who are disturbed by apprehensions of war with England, they may compose their souls. Those curiously constituted persons who hope for such a calamity can prepare themselves for disappointment. There will be no war, for various and obvious reasons, the most significant and potential of which is that the people of England are opposed to war, and the peace sentiment there is growing with marvelous rapidity. The London Daily Chronicle reflects the concensus of English opinion when it says: "If Lord Salisbury can find a way to make the slightest advance toward recognition of the American attitude, he will be received with wide open arms," to which, in an admonitory tone, it adds: "The responsibility of any man or minister holding back at such a moment, when England needs every friend she has, for the sake of mere dignity or obstinate adherence to the letter of diplomacy, is appalling to contemplate." These are the sentiments of reason. England cannot afford war and the United States has nothing to gain by such a conflict. Therefore, the plain path of duty lies along the lines of peace, and a brave and intelligent people will pursue it as courageous men adhere to right and justice

TO TEST THE LAW.

Dairyman Hartzell and the Vehicle Tax.

Claims He is Not Subject to City Taxation Because He is Not a Resident of the City.

Officer Tanner stopped one of the drivers of a milk wagon belonging to Hartzell's dairy, this morning, and found that the vehicle was not supplied with the necessary tag to show that the vehicle tax had been paid. The driver said that none of Hartzell's wagons were licensed. He was told to instruct Mr. Hartzell to appear before the mayor and pay the penalty. It is said that Hartzell intends to fight the case and test the lew on the ground that he is not a resident of the city, and is, therefore, not subject to city taxes. The mayor says he will insist that the test case be made out at once.

SYMPATHY IN THE COURTROOM.

Cory, Who Killed a Man in a Fight Over a Woman, Goes Free.

BRAZIL, Ind., Jan. 10—Great excitement was created in the superior court here yesterday during the Cory murder trial, when Prosecuting Attorney H. C. Lewis arose while the evidence for the state was being given, and, addressing Judge McGregor, said that he had not the heart to prosecute a frail young man like Cory for committing what he considered a justifiable crime. The attorneys for the plaintiff asked the court to instruct the jury to discharge Cory, which was done. For five minutes following the release the court house rang with cheers, and Cory, in the midst of the excitement, swooned. George Cory and Eugene Fry fought over a young woman at Alum Cave, June 21, 1892, and Cory shot and killed Fry.

Dr. John Williamson Palmer will contribute a paper to the February Century on "Certain Worthies and Dames of Old Maryland.' Many of the famous beauties and brave caveliers of the colony sat for their protraits to Sir Joshua Reynolds, Kneller, Peale and Sully' and their quaint pictures and miniatures are reproduced. Dr. Palmer tells of two quiet Maryland gentlemen, one of whom has the right to bear the title of Baron Fairfax of Cameron. The other is rightful heir to the barony of Kingsale, and so is premier baron of Ireland, and may wear his hat in the presence of royalty.

Three characteristic letters by James Russell Lowell, never before published, will be printed in the February Century. The letters describe the habits and the songs of the birds at Elmwood, the Cambridge home of Lowell.

Three new members were initiated into the Sons of Columbus last night.

Cuticura WORKS Wonders

In curing torturing, disfiguring, humiliating humours of the Skin, Scalp, and Blood when all else fails.

Sold throughout the world. British Depôt: F. NEWBERY & SONS, 1, King Edward-st., London. POTTER DRUG AND CHEM. CORP., Sole Props., Boston, U. S. A.

STORY OF A CRIME.

James W. Brown Gives the History in Open Court

Of the Kessler Train Robbery and Makes a Confession of His Part in the Bold Deed.

IN THE SENTINEL yesterday was published the fact that James Brown, the notorious railroad bandit, who entered a plea of guilty to robbing the United States Express company at Kesler's Station, on the night of September 12, 1893, was sentenced by Judge Adair, at Ligonier, to a term of twelve years in the penitentiary. When asked by Judge Adair if he had anything to say before sentence was imposed, the prisoner said he did, and then he told the story of his life, as follows, which we take from the Kendallville Sun of yesterday:

"He began by giving his name James W. Brown, and said he was born in Berry county, Michigan, and is twenty-eight years of age, was raised on a farm and had worked at farming, cutting cord wood, peeling bark and general work all his life. He had lived in Isabella county for twenty-four years, though at one time he spent a few months at work at Kalkaska, Michigan. He owned no property, but worked where he could get employment. He first became acquainted with John Smalley in Michigan nine years ago. Smalley married his (Brown's) cousin for second wife. He said: 'First met Abe Smalley in the spring of 1893. He came where John Smalley and I were cutting bolts in Isabella county. Abe stopped with his brother until in July, 1893. He was not at work, was away occasionally; do not know any other Smalleys. John Smalley and I worked in the woods; carried our dinners; had little to eat. John was discouraged. After Abe came there John and he decided to work at something that would pay better. They wanted to make money, talked of train robbing and such work. They wanted me to go along and not stay there and work and starve They finally persuaded me to go. When we started I did not know exactly where we would go. Abe blowed a safe and got $30 in a small town; don't remember the name. I did not assist in the robbery. I carried their things. On the way John and I went to some town and bought two Winchesters. We were on the way thirty days or more before we reached Kesler. Four or five safes were blown open on the way, but little money was found. Sometimes we all went, but Abe always handled the cartridges. Had never been at Kesler before. We located the place for the hold-up the day before. We went to the railroad track about 10 o'clock the night of the hold-up. We had a railway guide and knew when the train was due. About ten minutes before the train came Abe blowed the switch lock in order to show a red light to the engineer so that he would stop and turn the switch. Ties were piled on the side track to stop the train if the engineer did not see the red light and stop. We then waited until the train stopped. Abe was at the switch, John on the south side near the shanty, and I was on the north side. The train stopped before it reached the switch. We were ahead of the train. After the train stopped, Abe ran up and held up the engineer. John and Abe reached the engine ahead of me. I asked Abe if engineer had come down. Don't know what his answer was. I shot at the engineer. My gun was pointed in the direction of the cab. I only shot once. I don't know that they shot at him. I did not hear any shots before I shot. I am the only one that I know who did shoot at the engineer, although they may have. I did not wait to see whether I had killed him or not, but followed Abe back to the express car. He took a cartridge from his satchel and lit the fuse and laid it at the door. It discharged and blew a hole large enough to let a man enter. He lit another one and threw it inside, which exploded He could have entered without this. Abe asked the messenger to get out. I then took hold of Abe's foot and helped him up into the car through the hole John then helped me. It was dark inside. Abe struck a match. There were two passengers in the car. Abe told me to keep the messengers back while he attended the safe. Messengers held up both hands. Abe asked them to open safe. They said the keys were in Akron, and they could not. I had the gun leveled on them. It was not cocked but I had my hand on the hammer. He then asked them to unlock the express box, and they did so. It contained but little of value. Abe then told me to go to the engine and get a hammer. He pulled his gun on me, and I then went to the engineer's cab for the hammer, and found it on the coal pile. Took my gun with me. Did not know but that the engineer would shoot me. I did not see the engineer, and did not look for him. Went back to the car and John helped me up again. Abe knocked the plate off the safe with hammer. He then took dynamite and blowed the safe. Don't know just how he managed it. I watched the messengers He put in three shots. We piled boxes across the alley and all got behind them when the shots were fired. Finally got safe open. Four sacks containing papers, currency and silver, were taken from the safe. Abe had two sacks when he jumped out of hole to the ground on the south side; the other sacks were thrown out. I followed him. I think we were at work about fifteen or twenty minutes on the safe. We then went up the bank on the south side and across an open field to some woods, then turned and traveled parallel with the railroad about a mile to the next road and then turned north to our camp where we had been previous to the robbery. We were all masked. Abe lost his mask after leaving the car and went back a short distance and found it. My mask came off while in the car for a moment, but I replaced it. Our calculations before we started were to go back to the same place where we had stayed. We reached there before daylight. After daylight we counted the money; think there were $15,000 to $16,000 Can't give the exact amount because we did not count the silver but divided it in bulk. We stayed in that camp three days. Stole our provisions from the farm houses; had a small fire. We left there about 10 o'clock at night, and started for Michigan. All kept together until 12 o'clock when Abe left us. John and I continued on north together, and reached home in about a week. Traveled at night only until we got to Ionia. Got a new railroad guide at Ionia. We had thrown away our first guide. I kept my gun until near Ionia, where I hid it behind a log; have not seen it since. After I reached home I cut some cord wood and worked in cedar swamps and worked on my brother-in-law's farm. Separated with John at Ionia We committed no other robbing The Kesler robbery was the last I had anything to do with. Abe Smalley came to me in the spring of 1894 and asked me to go out again, but I declined and told him I had had enough of it. He said he did not blame me. I asked him if John was going and he said he would not be far away if he (Abe) went in. I was arrested before I came here for the Fennville, Mich., robbery. I did not participate in that and did not know it was to be done. From the testimony I learned that Abe did take part in it. I was in the Allegan, Mich., jail thirty-three days while there. A detective called on me in jail, but I told him I was in Missouri and knew nothing of the Kesler affair. After he went away the sheriff told me I was suspected, that the detective was 'onto me' and that I had better tell all I knew. He said I could go 'scott free' if I would tell what I knew of the Kesler robbery. I asked him if he would give me a writ to that effect and he said he would, and such a writ was made out I did not know but that he knew all about it, because of the money I had been spending. I furnished money to build a hotel at McBaine for my brother-in-law. In my first confession I told the officers that I had lost $2,000, but that was not true. My wife had the $2,000 hid in the ground. I altogether got $5,000, a watch and a shotgun. I gave back the $2,000 to the express company and a deed to the hotel property. This was within $20 of all I received I think I have been fair with the company and I hope the court will be merciful to me. I have a destitute family which needs all I can do for them. I was never arrested before, or guilty of any crime"

"In reply to the question why he did not accept Abe Smalley's invitation to engage in the next train robbery, he said he did not want to lead that kind of life; had had enough of it."

Last Saturday evening the following new officers for New Haven lodge No. 253, I. O O. F., were duly installed by W. S. Hartzell: Past grand, S Mix; noble grand, H. C. Helmick; vice grand, J. F. Remmy; recording secretary, H. W. Linnemann; permanent secretary, Geo. W. Miller; treasurer, J. A. Butler; warden, Ed. Harper; conductor, L. M. Rogers; chaplain, Chas. W. Cook; right supporter noble grand, Dr. L. S. Null; left supporter noble grand, H. G. Dawkins; right supporter vice grand, James Cameron; left supporter vice grand, R S. Bell; trustees, John R. Hartzell, James Cameron and Chas. W. Cook; cemetery trustee, Ed. Harper.

A crowd of east side young ladies enjoyed a very merry coasting party Wednesday evening Those who participated in this fun were the Misses Nettie Fry, Minnie Mickels, Mollie Shreve, May and Emily Williams, Bessie Aldrich, Laura Miller, Nora Shreve, Bessie Jefferson, Kate Conrady, Ella Roberts and several others After their ride they adjourned to the home of Miss Miller, where a luncheon was served and music and games indulged in until a late hour.

LOCAL NEWS.

Justice Taucey has not been sick as reported. He is at his office and attending to business.

B F. Neufer, of Indianapolis, is here visiting his brother, J. M. Neufer, the South Calhoun street druggest.

The Kathbone Sisters will have an important meeting Saturday evening Every member is requested to be present.

Mrs. H. C. Werner, of Brackenridge street, has returned from Kansas, where she has been the guest of freinds and relatives.

Dr. and Mrs. S. B Collett, who have been spending the holidays with the Eatry brothers, returned home to Van Wert, Ohio, today.

Wabash Tribune: "Mrs. Darwin Myers returned to her home in Fort Wayne today after a visit with Miss Daisy Henley, on Hill street."

The members of the Zollinger battery have elected officers as follows: President, J. C. Kehler; secretary, Ed Schoch; treasurer, Wm. F. Ranke; sergeant-at-arms, Trace Bauer; surgeon, Dr. H. C. Nierman; assistant surgeon, J. H. Bass, jr.

An effort is being made by some of the most enthusiastic skaters to raise sufficient money by subscription to hire the City band to furnish music at the Reservoir lake each Saturday night. There are good prospects that they will succeed in their undertaking.

Henry Short, the West Main street car conductor, who was injured several days ago, is rapidly recovering and is now able to be out. He was hurt by slipping and falling on the sidewalk while going to work, and not by falling from a street car step, as reported.

A leaky water spout caused a great mass of ice to freeze on the wall on the Columbia street side of the Keystone block. It was a menace to the safety of people who were passing along the sidewalk and the superintendent of police ordered it removed this morning.

Columbia City Post: "Mr. and Mrs. Ogden Pierce, of Fort Wayne, are spending the day with Mr. and Mrs. E L. McLallen.—Mr. and Mrs. T. R. Marshall went to St. Louis today to be gone about one week. They will return by way of Indianapolis, where Mr. Marshall will attend a meeting of the state central committee."

The Carnation club were pleasantly entertained yesterday at the home of Mrs. A. J. Hines, 47 Walnut avenue. Those present were Mesdames W. M. Cutler, W. H. Moore, J. J. Dimmer, A. Barber, M. Vordermark, M. Foncannon, A. Paschall and Mrs. Hines. The club will meet again on February 6th with Mrs. J. S. Chapman, on Glasgow avenue.

New Haven News: "Mrs. J. F Whiteleather and daughter, Maud, and Mr. W. S. McLeod, of Fort Wayne, were guests of Mrs. Lipes Saturday afternoon and Sunday.—Mrs. Edsall and Mrs. Greenlee, of Fort Wayne, attended the meeting of the Relief Corps here Saturday. While in town they were the guests of the president of the corps, Mrs. C. D. Moore."

Capt. George Hart, formerly of Kosciusko county, but now of Iowa, is in the city the guest of relatives and friends. Captain Hart was a member of the Thirtieth Indiana regiment during the war, and is meeting many of his old comrades. He was wounded at the battle of Stone River and Shiloh. Captain Hart is at present the guest of his cousin, Mrs. James Hughes, of Elmwood avenue, Lakeside.

The following Catholic seminarians who have spent the holiday vacation with parents and other relatives in this city will return to Mt. St. Mary's seminary, Cincinnati, today. In the party are John Noll, jr., George Lauer, William Hogan, George Horstman, J. Kappel, Thomas Jansen and Thos. Mongoven, of this city, and Leonard Plumans, Edward Muenich, Peter O'Reilly and Frank Jansen, of Cincinnati.

Clean Lasting CHEW Cool Sweet SMOKE

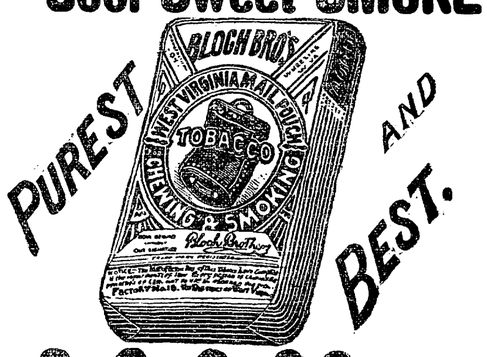

PUREST AND BEST.

MAIL POUCH TOBACCO

No Nerves Quaking
No Heart Palpitating
No Dyspeptic Aching

NICOTINE NEUTRALIZED

ANTI-NERVOUS-DYSPEPTIC

A JOLLY TIME

At the Banquet of the Bowser Agents Last Night.

The meeting of the agents of the Bowser oil tank works closed last night with a grand time at the Wayne hotel. The entire party enjoyed a banquet and it is safe to say that no jollier crowd ever assembled Mr. S F. Bowser acted as toastmaster and the tosts responded to were as follows:

"The Bowser Oil Tank".....C. E. Nell
"The Bowser Washboard".....Rosser McClure
Song.....A. J. H. Lucas
"Our Agents".....S. F. Bowser
"One of My Experiences".....C. H. Fernold
"City of Fort Wayne".....W. T. Lamb

C. H. Fernold sang "My Sunday School," and set the crowd in a good old-fashioned traveling man's roar, and A. J. H. Lucas rendered "The Drummer" in a way that only one of that favored class could do.

After the banquet the agents adopted resolutions thanking the Messrs. Bowser for their hospitality and expressing their good feeling toward their employers

OVER 700 CONTRACTS

Made by the Home Telephone Company for Instruments.

The Home Telephone company now has contracts with over seven hundred people in this city and puts in its instruments at a price that is forty per cent. lower than has ever been charged here. Each subscriber to their service is given an individual wire, thus insuring absolute privacy to all telephone messages.

The Order of Chosen Friends gave a most entertaining dramatic and musical entertainment last evening. There was a large audience. Supreme Chancellor Lynn, of Indianapolis, was present and gave an address.

Miss Mary Scarr, of West Jefferson street, is visiting friends in Columbia City.

TRUSTING WOMEN.

THEIR CONFIDENCE OFTEN LEADS TO SUFFERING.

An Ohio Woman's Experience, as Here Related, is Interesting to Every American Woman.

[SPECIAL TO OUR LADY READERS.]

It is a very sad fact that the more a woman trusts to the skill of her physician in treating her female complaints, the longer she is apt to suffer.

Lydia E. Pinkham fully realized this fact when she commenced that exhaustive study that has enabled the women of the world to help themselves. She discovered the source of female complaints, and produced the Vegetable Compound, which is their absolute cure.

When such testimony as the following is given, the woman who thinks should act quickly, and no longer permit herself to trust to incompetent doctors. The Vegetable Compound is sold by all druggists, and every woman should have it.

"The doctors had told me that unless I went to the hospital and had an operation performed I could not live. I had falling, enlargement, and ulceration of the womb.

"I was in constant misery all the time; my back ached; I was always tired. It was impossible for me to walk far or stand long at a time. I was surely a wreck. I decided that I would give your Compound and Sanative Wash a trial.

"I took three bottles of *Lydia E. Pinkham's* Vegetable Compound, and used two packages of Sanative Wash, and I am now almost well. I am stouter and healthier than I have ever been in my life. My friends and neighbors and the doctors are surprised at my rapid improvement. I have told them all what I have been taking."—MRS. ANNETTA BICKMEIER, Bellaire, Belmont Co., O.

FARNEN DANCING ACADEMY

In the New Lau Block.

A class for beginners will meet every Wednesday evening, at 8 p. m. Standard Lanciers, Varsouvienna Waltz taught Friday night classes.

Social Friday evenings, from 9 until 11.

WHEN WE SAY

COST,

We mean exactly what we say. For the next 30 days you can have any Suit or Overcoat in our store made to order at ABSOLUTE COST.

SUITS FROM $14 UP.
PANTS FROM $2.50 UP.

A full line of Foreign and Domestic Goods.

G. SCHMIDT,
Merchant Tailor.
70 E. Main Street.

No Gas! No Pain!

Teeth Extracted Absolutely Without Pain.

ARCADE DENTAL PARLORS,

Room 8 Arcade, Ground Floor.

Gold Crown and Bridge Work or Teeth without plates a specialty.

Extraction of Teeth and all Operations positively Painless.

We take this method of advertising to establish our business on the merits of our workmanship and to introduce reasonable prices that you may get acquainted with our Elegant Ground Floor Dental Parlors and improved appliances for Dentistry.

W. G. BURKET,
Manager.

Picked Up In Church

Moral: USE SANTA CLAUS SOAP.

Sold Everywhere.

MADE ONLY BY

THE N. K. FAIRBANK COMPANY, Chicago.

ALWAYS SHARP SHOD WITH THE NEVERSLIP

ONE TRIAL WILL CONVINCE YOU. Your horse being **always sharp shod**, is ready for work. His feet are always in good condition, and he is not constantly at the blacksmith's being sharpened, which ruins his feet, causing great expense and loss of time to you. Remember, once shod with "Neverslips" you can easily put in new Calks when needed **without removing the shoes.**

BE SURE your horse shoer has "Neverslips" on hand; have him SHOD WITH NO OTHER. Send your address for descriptive circular with full information, MAILED FREE.

AGENTS: E. D. Kimball & Co., 233 Lake St., Chicago, Ill.

MANUFACTURERS: Neverslip Horseshoe Co., Boston, Mass.

REMOVABLE-STEEL-CENTERED AND SELF-SHARPENING

AL. HAZZARD'S "NATIONAL" 10 CT. CIGAR

COFFEE

You save from 15 to 20 per cent. on the dollar by buying your Teas and Coffees at . . . . .

The Union Pacific Tea Store

We are direct importers and carry the finest grades in the city. Try us.

W. N. Risdon, Manager.

He Kissed the Cook

But we will not expose him this time for she was his sister and

IT WAS ALL BECAUSE

He had made her Christmas happy by presenting her with a pair of our Nickel Plated Skates for Ladies just in time for the skating season. We have the same kind for men and boys; also, sharpeners for a quarter.

PFEIFFER & SCHLATTER

RESOLUTION FOR 1896.

RESOLVED—That it becomes the duty of every man to provide a comfortable home for those depending on him That if such provisions may seem impossible by reason of financial difficulties, it then becomes his duty to discover a way by which such difficulties may be overcome; and be it

RESOLVED—That in the light of indisputable evidence credit buying has proven its superiority, that its far reaching influence as a home maker is recognized or appraised by hundreds of FORT WAYNE citizens.

RESOLVED—That it is my duty to take advantage of the only Equitable Credit System as originated by the

INDIANA FURNITURE CO.,

and thereby make our home inviting and life worth living.

FORT WAYNE CITIZENS.

IMPERIAL

25¢ PER POUND **Baking Powder** 25¢ PER POUND

WARRANTED. A PURE CREAM TARTER Baking Powder.

PURE FLAVORING EXTRACTS AND SPICES

MEYER BROS. & CO. DRUGGISTS AND CHEMISTS.

FORT WAYNE, IND.

Sexine Pills RESTORE LOST VIGOR

When in doubt what to use for Nervous Debility, Loss of Sexual Power (in either sex), Impotency, Aleoholic Vim, or the evil effect of youthful indiscretions, Sexine Pills are recommended and will positively restore. If neglected, such troubles result fatally. Mailed anywhere, sealed, for $1.00; 6 boxes for $5.00. With every $5.00 order we give a written guarantee to cure or refund the money. Address PEAL MEDICINE CO., Cleveland, Ohio.

SOLD BY GROSS & PELLENS, 94 CALHOUN

NOTICE! - -

BUSINESS MEN ONLY:

Are you aware that a neat and attractive Sign on your show windows pays. - - - - -

The GARDNER Adv. Sign Co.,
(Rear) 25 EAST MAIN STREET.

Have a large stock of White Enamel Letters at prices that defy competition. SIGNS of all kinds made to order.

HARRY R. GARDNER, Manager.

20 Per Cent. Off During January.

20 Per Cent. Off During January.

HAVILAND CHINA,
WHITE AND DECORATED,
SILVERWARE,
PLATED AND SOLID
CUT GLASS, VASES AND NOVELTIES.
Do not miss it, for you will regret it.

LATHROP & CO. { 17 Court St. 60 Clinton St.

20 Per Cent. Off During January.

20 Per Cent. Off During January.

C. J. WELKER,

Great Reductions of Winter
HOSIERY and UNDERWEAR.

Ladies' Wool Hose, 17c, worth 25c.
Ladies' Cashmere Hose, 22c, worth 35c.
Children's All Wool Hose, 15c, worth 25c.
Ladies' Fleece Lined Hose, 12½c, worth 17c.
Ladies' Vests, 15c, worth 22c.
Ladies' Vests and Pants, 20c, reduced from 25c and 35c.
Ladies' Vests and Pants, 35c, worth 50c
Children's Combination Suits, 39c, reduced from 50c.
Men's Grey Underwear, 25c, reduced from 35c.
Men's Fleeced Ribbed Shirts and Drawers, 39c and 50c, reduced from 50c and 65c.
Men's Natural Wool Shirts and Drawers, 45c, worth 75c.
Ladies' and Children's Fine Worsted Mittens, 10c, reduced from 15c and 20c.

C. J. WELKER.
162 Calhoun Street.
Opposite Cathedral. "Open Evenings."

The Columbia Bicycle
Pad Calendar
For 1896

YOU NEED IT.

A Desk Calendar is a necessity—most convenient kind of storehouse for memoranda. The Columbia Desk Calendar is brightest and handsomest of all—full of dainty pen sketches and entertaining thoughts on outdoor exercise and sport. Occasionally reminds you of the superb quality of Columbia Bicycles and of your need of one. You won't object to that, of course. The Calendar will be mailed for five 2-cent stamps.

Address Calendar Department,
POPE MANUFACTURING CO.,
HARTFORD, CONN.

W. C. COLLINS,
DENTIST.
Office hours, 8:30 a. m. to 12:00 m. 1:30 p. m. to 5:30 p. m.
WHITES' BLOCK,
Above Fruit House,
S. E. Corner Wayne and Calhoun Sts

Chances are that never since Men have worn them have

White Shirts,
Night Shirts,
Collars, Cuffs,
Scarfs,

And all goods in the Gents' Furnishing line been so cheap, and we can furnish them as cheap as any person in the city.

W. A. MEYER,
Cor. Broadway & Jefferson St

Coal, Coke, Wood and
Egg Coal for Furnace use.
The Cheapest and Best.
All orders promptly delivered.
Office open evenings. Telephone 135.
G. H. KRUDOP,
Corner Francis and Hayden Sts.

PATENTS A. L. Hough, No. 925 F. St. Washington, D. C. No attorney's fee until patent is obtained. Write for Inventor's Guide. nov 25-eod-3mt

FREE DISPENSARY.

Open every day from 8 a. m. to 9 a. m., at the Fort Wayne College of Medicine, 160 W. Superior street. Medicines free to the poor. Patients too sick to come to the Dispensary will be visited at their home.

A Trip to the Garden Spots of the South.

On January 14 and 28 February 11 and March 10, tickets will be sold from principal cities, towns and villages of the north, to all points on the Louisville and Nashville Railroad in Tennessee, Alabama, Mississippi, Florida and a portion of Kentucky, at one single fare for the round trip. Tickets will be good to return within thirty days and will allow stop-over at any points on the south bound trip. Ask your ticket agent about it, and if he cannot sell you excursion tickets write to C. P. Atmore, General Passenger Agent, Louisville, Ky., or Jackson Smith, D. P. A, Cincinnati, O. 9, 10, 12, m1

FOR RENT.

A very handsome suit of rooms in the new Sentinel building. Apply at Sentinel counting room.

Mothers, Be sure and use "Mrs Winslow's Soothing Syrup" for your children while cutting teeth. It is the best remedy of all. MaySeod&w

SHOP AND RAIL.

Henry Breen Meets With a Painful Accident.

Louis P. Kelley Injured While at Work—Well Known Stenographer to be Married—Local Gossip.

Henry Breene was grinding some brass pieces on an emery wheel in the Pittsburg shops this morning, when his right thumb came in contact with the rapidly revolving wheel, and in an instant about three-quartors of an inch was taken off the end of the member. It is a most painful wound and will keep the unfortunate machinist from his work in the shop for some time.

FELL FROM A SCAFFOLD.

Peter Myers, an employe at Tresselt's mill, fell off a scaffold yesterday and broke a rib and badly sprained one of his arms. He was attended by Dr. Schmitz, and will be unable to work for several days.

LOUIS KELLEY INJURED

Dr. George C. Stemen was summoned to 55 Grand street at noon today to attend to Louis P. Kelley, an employe of the Pittsburg shops, who was injured about 11 o'clock this morning. Dr. Stemen could not be found by the reporter and the exact nature of Kelley's injuries could not be learned. They are not supposed to be very serious, however, as he was able to walk from the shop to his home.

A STENOGRAPHER WILL MARRY.

Next Monday W. E. McLaughlin and Miss Elizabeth Quinn will be married at the residence of the bride's parents, 157 West DeWald street. Immediately after the ceremony the bride and groom will leave for the south, via the Grand Rapids and Indiana road, intending to be absent about two weeks. The gentleman is Supt. P. S. O'Rourke's secretary and is one of our most popular young men. The lady is the daughter of Michael Quinn, the well known Wabash shopman. She is a most estimable young woman and is a general favorite wherever she is known.

CAR SERVICE ASSOCIATION.

The Indiana Car Service association held its sixth annual meeting at Indianapolis. General Manager Bacon's annual report showed that the business of 1895 was conducted with less friction between shippers and the roads than in any year in the history of the organization, and the financial results were the most satisfactory, 98½ per cent of the demurrage charges being collected. There are now eighteen roads in the association, and twelve of the number were represented Wednesday at the meeting. D. H. Bacon was re-elected general manager for the sixth time, and the following roads constitute the executive committee: The Cincinnati, Hamilton and Dayton, the Louisville, New Albany and Chicago, the Lake Erie and Western, the Big Four and the Pennsylvania. The Louisville, New Albany and Chicago takes the place of the Vandalia in the executive committee. The higher officials of the roads named dictate the policy of the association and are authorized to adjust any questions which arise which the general manager may see fit to refer to them.

BRIEF MENTION.

J. Simons, machinist, is sick and unable to work.

Machinist J. Geerken, of the Pittsburg shops, is sick.

C. Leach, of the Pittsburg shops, is off duty today on account of business

Sickness keeps Charles Habecker from his work in the Pittsburg paint shop.

Pittsburg engines 18, 27 and 191 went into the shops this morning for repairs.

F. W. Shafer, boiler-maker in the Pittsburg shops, is off duty on account of sickness.

Jule Henry and C. F. Schaefnacker, of the riveting gang in the Pittsburg shops, are sick and off duty.

Charles M. LaRue, Pittsburg train dispatcher, is still confined to his bed by a severe attack of la grippe.

Edward Leach, of the Pittsburg tank shop, who is suffering with erysipelas, was reported better this morning.

Mrs. Shulz, of Osaian, mother-in-law of Fred Brinkman, of the Pittsburg planing mills, is visiting that gentleman.

On account of the serious illness of his mother, A. Hobrock, a flue cutter in the Pittsburg shops, is kept from his work.

F. Bade, of the Pittsburg planing mills, had a foot bruised by a car timber falling upon it last evening. He will be off duty a few days.

A. Collis, the Pittsburg machinist has returned from Grand Rapids, Mich, where he attended the wedding of his son Frank to Miss Edwards, a charming young lady of Wayland. The couple left shortly after the wedding for El Paso, Texas, where the groom is employed as a train dispatcher.

Bob Rhodes, the colored ex-Pittsburg brakeman, is quite sick with hemorrhages.

A. Walker, a clerk in the Pittsburg freight house, is off duty on account of sickness.

Walter Hesser, who was setting up a dynamo at Tiffin, Ohio, came home yesterday, having completed the task.

Brakeman C. H. Rice, of the Nickel Plate, has taken a vacation, which he will spend with his parents at Mansfield, Ohio.

One of the children of Switchman George Horton, of the Nickel Plate, is so ill that Mr. Horton has been detained at home several days.

Engineers George Stevens and P. Donahue and Firemen John Dixon and H. Minser, of the Nickel Plate, are taking a much needed rest.

Henry Johnson took a position in the Wabash round house this morning. For six years he was engaged as a wheel inspector at the Pittsburg shops.

W. Epps, the Nickel Plate brakeman, who was visiting his parents at Bellevue, Ohio, came home yesterday and has returned to his duties on the road.

Charles Shoup, machinist at the Wabash shops, is off duty today, having iron dust removed from one of his eyes. He got the metal in the optic yesterday.

Yesterday engine 31 came out of the Nickel Plate shops at Stony Island and was turned over to Engineer Louis Balzer and Fireman McFarren on the Third district.

Hiram Cable, son of R. R. Cable president of the Chicago and Rock Island, has been elected vice president of the Rock Island and Peoria, vice H. Kimball, resigned.

Col. R. G. Thompson, of the Wabash, today booked three Roanoke citizens for the Gates Mexican excursion, which leaves Toledo via the Wabash route next Tuesday morning. The train will be run as a special and the best engines the Wabash owns will haul it. Nine citizens of Lafayette have secured accommodations on the train and more have the matter still under consideration.

George Stier, who has been engaged in the Bass blacksmith shop ever since he sold his Lafayette street barber shop, has decided to return to the barber business and with that end in view resigned at the Bass works today

Passenger train No. 5, on the Nickel Plate, was an hour and forty-five minutes late in reaching this city last evening. A heavy train and slippery rails caused the delay.

The Pennsylvania railroad has declared a dividend of two per cent. on the preferred stock of the Pittsburg, Cincinnati, Chicago and St. Louis company, payable January 27.

Chas. Buuck, a painter in the Pittsburg shops, tossed a bundle of waste into the stove last evening and the stuff flared up and burned his face in a very uncomfortable manner.

John Hoebel, a machinist, has taken a position in the electric works. One or two more first-class machinists can find employment in that establishment Work there is very brisk.

Paul Wood, the scarlet fever patient at St. Joseph hospital, is reported as getting along well. He is now looking hopefully forward to the day when he can resume his place in the electric works.

David Low resumed his old place in the laboratory at the electric works this morning, after an absence of several weeks. He had charge of the company's display in the Atlanta exposition.

The interlocking switch and signal plant at Anderson was put in operation on Monday. The plant cost $5,000, and protects trains of the Big Four, the Panhandle, and the Chicago and Southeastern.

The Cleveland, Lorain and Wheeling has just completed a new track connection at Medina with the Northern Ohio, a Lake Erie and Western interest, and has arranged friendly traffic relations with the Lake Erie and Western.

D. P. Eldred and M. Laughlin, Pittsburg engineers, are sick and off duty. Mike Shea is off duty attending a family reunion, which is being held at his home. Engineer W. Beck resumed work this morning, after a week's vacation.

Charles Rodenbeck, of the Pittsburg blacksmith shop, resumed work this morning after two weeks' absence. Several members of his family were afflicted with diphtheria and during their illness Mr. Rodenbeck was quarantined.

Indianapolis Journal: "The manager of one of the largest car building plants in the country said last week that within ninety days car builders would have more work offered than they would be able to take care of within the time which the deliveries would be desired."

D. S. Hill, general superintendent for some yars of the Lake Erie and Western, says the Indianapolis Journal is a very competent man for the position, being so quiet and cool in handling the transportation department of the road. Its exemption from accidents and the regularity with which its trains are run is largely due to his strict attention to business and his care in the selection of good men to look after transportation matters.

Andy McEwen, the Pittsburg brakeman who had an arm pinched at Lima, Ohio, a few days ago, will recover without having to resort to amputation of the member. Dr. Stemen so announced this morning.

B. P. Humphrey, who represents the passenger department of the Lake Shore at Kansas City, has been ill for some time, and his death is expected at any hour. On Saturday last he underwent an operation and has not rallied from the shock, and his surgeons hold out no hope for his recovery.

THE TRAIN NEWSBOY AS A TRUE MIND READER.

1—Have the "Life of Billy the Slugger?"

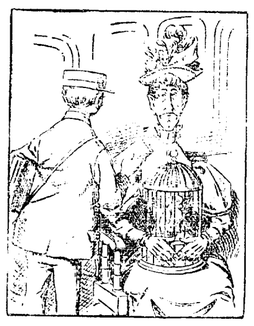

2—The lastest novel "She loved, but he moved away?"

3—"Should Women Vote?' only fifty cents?

4—Have "The Musical Blower?" Just out!

5—"The Bicycle Scorcher" ten cent"?

6—Have "The Planter's Friend," by Grover Swift, of Jumptown?"

Awarded
Highest Honors—World's Fair,
DR. PRICE'S CREAM BAKING POWDER
MOST PERFECT MADE.
A pure Grape Cream of Tartar Powder. Free from Ammonia, Alum or any other adulterant.
40 YEARS THE STANDARD.

Highest of all in Leavening Power.—Latest U. S. Gov't Report
Royal Baking Powder
ABSOLUTELY PURE

EXPRESSMEN MAD

Because Unlicensed Wagons are Run on the Streets.

There is some excitement and not a little indignation among the draymen and express wagon drivers who have city licenses. Yesterday some of them reported to the police that there were several men driving wagons on the streets and doing an express business without city licenses. This has set the men at swords' points and some interesting times are expected. The police are looking for the unlicensed fellows.

GEORGE EWING'S DOGS

Killed Some of Havermeyer's Fine Chickens and Caused Trouble.

Under the head of "Millionaires at War," the New York World gives a column account of a civil suit of Havermeyer vs. Ewing, to recover $45 damages. The defendant in the case is George Ewing, formerly of this city, and the plaintiff is the great sugar king. Two of Mr Ewing's $600 dogs got into the coops of Havermeyer and killed some fine chickens.

A LONG JOURNEY.

Four Little Children to Cross the Continent.

SAN FRANCISCO, Jan. 10.—Four little children, ranging from three to eleven years of age, are to start today on a long journey by themselves, from California to New York. Their father and mother died recently at the town of Loomis, near Auburn, in the state, and they are going east to be adopted by relatives. The oldest of the children is Charles Aharen, eleven years old. His sister, Dora, is nine, and George and Harry, his younger brothers, are aged respectively seven and three. They are all in good health and form an interesting group of native sons and daughters. Their father was a Mason and the Masonic lodge at Auburn is looking out for the welfare of the children. The Southern Pacific company's physicians at Los Angeles, Tucson, El Paso, San Antonio and Newtons have been notified to meet the young travelers at their respective cities and see if they need any medical attention. When the children reach New Orleans they will be given a cabin on one of the steamers for New York. The conductors of trains between Auburn and New Orleans have been notified to pay particular attention to the children and to summon medical aid at any point if necessary, and especially in view of the tender age of Henry, the three-year-old voyager.

OUR GREAT ANNUAL CLEARING SALE

IS NOW ON.

Cash Discounts offered on every article of Clothing in our house.
Many Goods at Cost, others below, and all at a great discount. **Overcoats, Ulsters and Suits Going fast at Sacrificing Prices.**

Store Closes at 6 p. m.

PIXLEY & CO.

Minnewah council, Degree of Pocahontas, will go to Decatur tomorrow afternoon, where they will institute a lodge of Pocahontas. Among the Fort Wayne delegation will be Messrs. and Mesdames Frank Benoy, John Fredericks, Fred Olds, George K. Barbour, W. S. Cutshall, Frank Girard, Joseph Singmaster, Alexander Lipes, Sheldon D. Engle, Ernest Tegtmeyer, John L. Finlayson, Messrs. G. E. Rhine, George Clapesattle and Mart Nelson and Miss Ella Gaff.

Lots of Life in Them Yet.

People whose forty-fifth birthday is behind them fancy that their power to resist disease is lessened because a cough sticks to them a few days. They change their ideas when they have tried **The Pineola Balsam**, for it goes right to the spot and makes the irritated throat well. The resinous substances in the pine and other trees will stop a cough every time if combined as they are in Ely's Pineola Balsam, which all wide awake druggists have for sale at 25c.

Beecham's pills are for biliousness, bilious headache, dyspepsia, heartburn, torpid liver, dizziness, sick headache, bad taste in the mouth, coated tongue, loss of appetite, sallow skin, etc., when caused by constipation; and constipation is the most frequent cause of all of them.

Go by the book. Pills 10¢ and 25¢ a box. Book *free* at your druggist's or write B. F. Allen Co., 365 Canal Street, New York.

Annual sales more than 6,000,000 boxes.

Telephone Notice.

The Home Telephone Company composed entirely of Fort Wayne people, has contracted to supply its service to over 700 hundred people at rates 40 per cent. lower than a like service has ever been furnished in this city. We are still making contracts and request all persons to see us before becoming bound for any other service.

Each subscriber will have his own individual wire, insuring absolute privacy to all of his telephone messages.

The Home Telephone and Telegraph Co.

WANTED.

WANTED—A good girl for general housework, at 59 E. Wayne street. 3-tf

WANTED—Machine repair work to do at the shop at No. 59 East Columbia street. 28tf

WANTED—A home for a girl seven years old. Corner Rockhill and Pritchard streets. tf

WANTED—Agents. Terms liberal. Address Indian Medicine Co. Grand Rapids, Mich. 27-1m

WANTED—Boarders, by private family. Board and lodging, $3.00 a week. Call at 92 Broadway. 10t2

WANTED—Two young men of good address, at 9 Arcade, second floor. No drones need apply. 9t2

WANTED—Any one can borrow money on house furniture. See advertisment, front page, first column. 4-tf

WANTED—Washing to do at home. Will call for and deliver same. Call or address, Mrs. J. T., 149 Wallace street. 12tf

WANTED—A good, live man as city manager for insurance company; salary and commission. Address at once. "Insurance," care Sentinel. 10t2

WANTED—Parties to donate the following articles to the Y. W. C. A.: One step ladder, one door mat, few small tables, several new comforts, pictures, magazines, bookcase and rocking chairs. 10-tf

FOR RENT.

FOR RENT—Furnished rooms with board. 46 East Jefferson. 9t2

FOR RENT—Money to loan on house goods, etc. See advertisement first column first page. 19-tf

FOR RENT—Houses—Seven-room brick, 63 W. Main street, and seven-room frame, 128 Walton avenue. Inquire at 57 W. Main street. 11-tf

FOR RENT—On or before Dec. 18, dwelling No. 197 West Wayne street; modern improvements. Schrader & Wilson, first floor, No. 7 Court street. nv19-1m

FOR RENT—Handsome storerooms in the Trentman block; being divided into 20 foot front rooms; rents very reasonable. Apply, No. 72 West Wayne street. 18tf

FOR SALE.

SHOW CASES { At Manufacturers' Prices, by G. E. Bursley & Co. 20-tf

FOR SALE—Money to loan on pianos, etc. See advertisement first page first column. 19-tf

FOR SALE—A Crane elevator as good as new. Suitable for a five story building. Inquire this office. tf

FOR SALE CHEAP—Heating and cook stove and furniture of all kinds, and fixtures, at 26 Calhoun street. nv20-1m

LOST.

LOST—On Wayne street, Sunday evening, a feather boa. Finder will be rewarded by leaving at 141 West Wayne street. 9t2

LOST—On Wednesday, a painted handbag, containing a pair of gold spectacles, pocketbook and laundry card. Please leave word, or return to 374 Broadway and receive reward. 10-2t

PROFESSIONAL

DOCTOR MARY WHERY
Office and Residence 26 Madison St.
Specialty—Diseases of Women.
Hours: 9 a. m. to 4 p. m. and 7 to 8 p. m.
Telephone 476.

THE GREATEST CLOTHING OFFER

EVER MADE TO THE PEOPLE OF FORT WAYNE

From now until January 20th we offer you the choice of every Men's Suit and Overcoat, every Boys' Suit and Overcoat in the house.

1-3 OFF

THE MARKED PRICE.

See What it Means.

MEN'S		BOYS'	
Men's $ 8.00 Suits and Overcoats for	$ 5.34	Boys' $ 2.00 Suits and Overcoats for	$ 1.33
Men's 10.00 Suits and Overcoats for	6.67	Boys' 2.50 Suits and Overcoats for	1.67
Men's 12.00 Suits and Overcoats for	8.00	Boys' 3.00 Suits and Overcoats for	2.00
Men's 15.00 Suits and Overcoats for	10.00	Boys' 4.00 Suits and Overcoats for	2.67
Men's 18.00 Suits and Overcoats for	12.00	Boys' 5.00 Suits and Overcoats for	3,34
Men's 20.00 Suits and Overcoats for	13.33	Boys' 6.00 Suits and Overcoats for	4.00
Men's 22.50 Suits and Overcoats for	14.67	Boys' 8.00 Suits and Overcoats for	5.34
		Boys' 10.00 Suits and Overcoats for	6.67

MEN'S & BOYS' SEPARATE TROUSERS.

$1.00 Pants for 67c	$3.00 Pants for $2.00.
$1.50 Pants for $1.00.	$3.50 Pants for $2.35.
$2.00 Pants for $1.33.	$4.00 Pants for $2.66.
$2.50 Pants for $1.67.	$5.00 Pants for $3.34.

WE MAKE THIS UNPRECEDENTED OFFER IN ORDER TO REDUCE OUR LARGE STOCK OF FINE CLOTHING by January 20th, when we begin taking our annual inventory.

REMEMBER . . . .

We're not confining you to a few special lots—but are giving you an unrestricted choice of every Suit and Overcoat in the house AT SAVING OF 33⅓ CENTS ON EVERY DOLLAR.

Globe Clothing House.

Corner Calhoun and Main Sts.

are Pacific in action, as their name implies—THEY WILL NOT GRIPE, THEY WILL NOT NAUSEATE

Easily taken and results equally satisfactory. They act directly on the LIVER and BOWELS, purifying the BLOOD and removing the CAUSE of disease. They AID DIGESTION, CURE DYSPEPSIA, MALARIA, NERVOUS PROSTRATION, SICK-HEADACHE, CONSTIPATION, Etc., Etc.

PACIFIC MEDICINE CO., ST. LOUIS, MO.

BUSINESS DIRECTORY

INSURANCE.

JAMES E. GRAHAM,
ATTORNEY-AT-LAW.
Abstractor of Titles.
Insurance, Real Estate, Loan, Collecting and Rental Agent
Room 25 Bank Block, — Fort Wayne, Ind.

D. C. FISHER.
Insurance, Real Estate, Loans.
No. 32 East Berry street, Fort Wayne, Indiana.

S. C. LUMBARD.
Insurance, Real Estate and Loans.
Aveline House Block.

BANKS.

HAMILTON NATIONAL BANK.
Capital $200,000. Surplus $225,000.
The Hamilton National Bank will pay interest at the rate of three (3) per cent. per annum on certificates of deposit if left four months.
President—Charles McCulloch.
Cashier—John Mohr, Jr.

White National Bank
Capital & Surplus, $235,000.
Pays 3 per cent interest per annum on time deposits.
Safe deposit boxes for rent at $5 per annum.

PHYSICIANS.

DR. WM. D. RUHL.
Office and Residence 454 Calhoun St.
Hours: 7 to 9 a. m.; 12 to 2 p. m.; 6 to 9 p. m.
Telephone 371.

DR. B. GARD—To ladies suffering from ailments peculiar to their sex, may consult me free of charge at my office, 13 W. Wayne St. Telephone 265.

G. W. BOWEN, M. D.,
Homoeopathic Physician and Surgeon.
Office hours for consultation, from 9 a. m. to 5 p. m. Sundays, 9 to 12. Office No. 12 West Main street, Fort Wayne, Ind.
Special attention paid to chronic diseases.

DR. H. W. NEISWONGER.
Physician and Surgeon.
Specialist in all Acute or Chronic diseases. Special attention given to all private diseases and Diseases of the Bladder and Kidneys. Office 33 Calhoun street, Fort Wayne, Indiana. OFFICE HOURS: from 8 a. m. to 9 p. m.

DRUGGIST.

GROSS & PELLENS.
DRUGGISTS.
Corner Calhoun and Wayne Sts. Phone 12

J. C. Peltier.

Undertaker and Embalmer.
17 West Wayne Street.

A. HATTERSLEY & SON.
PLUMBERS!
STEAM AND GAS FITTERS.
48 East Main Street.
Fort Wayne, Ind.

SCHEUMAN & KLAEHN,
Funeral Directors and Embalmers.
No. 39 West Main Street, Fort Wayne, Ind.
TELEPHONE—For night call, Nos. 72 and 186; for office, No. 228.

Cheap Meals served to women.

Young Women's Christian Association. NOON REST,
24 West Washington Street.
Breakfast, 6:30 to 8. Dinner, 11 to 2. Supper, 5:30 to 7.

F. J. ZIMMERLY & CO.
PRACTICAL PLUMBERS.
Gas and Steam Fitters.
135 CALHOUN STREET.

Have You Seen
the new POZZONI PUFF BOX? It is given free with each box of Powder. Ask for it.

HUMANE SOCIETY NOTICE.

All parties having knowledge of acts of cruelty to animals or children will greatly favor and assist the Fort Wayne Humane Society by telephoning or writing such information to Officer Schlaudroff, 82 Clinton street. Telephone No. 56.

Artistic BOOK BINDING,
In Vellum, Levant, Morrocco, Calf and Russia.

BLANK BOOKS
Of all kinds, with Perfect Flat Opener.

The Binding of Rare and Extra Illustrated Books one of our specialties.

THE FT. WAYNE SENTINEL BINDERY,
14 W. Wayne St., Ft. Wayne, Ind

HOUSEHOLD GOODS.

Cash paid for used Furniture, Carpets Stoves. Entire Furniture of hotels private residences a specialty.
BARGAIN STORE,
28 West Main Stree

The Pennsylvania Station

Pennsylvania Lines.

Trains Run by Central Time
IS FOLLOWS:
Daily. † Daily, except Sunday.

Trains depart from Pennsylvania Station Fort Wayne, Ind.

East Bound.	West Bound.
* 5 40 a. m.	* 2 35 a. m.
* 6.53 a. m. From Chi.	* 5 10 a. m. Limited
* 1 10 p. m.	† 7 15 a. m.
† 7 45 p. m.	†11 40 a. m.
* 8 25 p. m. Limited	* 4 00 p. m.
†10 35 p. m. From Chi.	* 5 40 p. m.

NICKEL PLATE. EFFECTIVE Nov. 24. 1895.
The New York, Chicago & St. Louis R.R.

Chicago depot, Clark and 12th streets.
Buffalo depot, Exchange and Michigan St.
Nos. 3 and 4 and local freight trains daily except Sunday. Other trains daily.

EAST.	Arr.	Dep.
N. Y. & Boston Ex. No. 2	*2 55 am	*3 05 am
Cleveland Mail No. 4	†1 50 pm	†2 00 pm
Eastern Express No. 6	*6 20 pm	*6 25 pm
Local Freight	†4 25 pm	†7 30 am
WEST	**Arr.**	**Dep.**
Chicago Express No. 1	*1 55 am	*2 05 am
Chicago Mail No. 3	†1 05 pm	†1 15 pm
Western Express No. 5	*4 05 pm	*4 10 pm
Local Freight	†8 22 pm	†7 00 am

Nos. 1 and 5 through drawing room and sleeping cars for Chicago.
Nos. 2 and 6 drawing room sleeping cars through to New York and Boston.
DINING CARS serve breakfast and dinner on Nos. 5 and 2, and supper on No. 6. No. 1, supper at Cleveland. Nos. 3 and 4, dinner at Ft. Wayne. No. 4, supper at Bellevue.
Uniformed colored porters in charge of day coaches on through trains, insuring scrupulously clean cars enroute.
Baggage checked through to destination. For rates and other information call on or address
R. F. Horner, Gen. Pass. Agt., Cleveland, O.
A. W. Johnston, Gen. Supt., Cleveland, O.
M. C. Baker, District Pass. Agt., Ft. Wayne.

★ Wabash R. R. ★

No.	GOING EAST.	DEPART.
42.	N. Y. & Boston Limited, daily	4:43 a. m.
70.	Local Freight, Except Sunday	6:00 a. m.
46.	Kan. City & Toledo Ex., ex. Sun.	1:15 p. m.
44.	Fast Mail & Express, daily	7:12 p. m.
34.	Lafayette Acc., ar., ex. Sunday	11:00 a. m.
	GOING WEST.	
45.	St. Louis Express, daily	8:05 a. m.
41.	Kan. City Cannon Ball, ex. Sun.	1:35 p. m.
43.	St. Louis Limited, daily	8:20 p. m.
33.	Lafayette Acc., ex. Sunday	3:30 p. m.

FINDLAY, FORT WAYNE & WESTERN RAILROAD.

STATIONS.

Leave	EAST.			
Ft. Wayne Mxd.	8.....8 15 am	2:45 pm	7 00 am
Haviland "	.....11 10 am	3 52 pm	8 07 am
Cloverdale "	.....12 40 am	4 24 pm	8 27 am
Ottawa "	.....2 25 am	5 01 pm	9 15 am
Toledo (C. H. & D.)	.....7 15 pm	11 05 am	
Findlay	.....3 55 am	5 45 pm	10 00am
Arrive	**WEST.**		
Ft. Wayne Mxd.	31.....10 45am	7 15 pm	5 00 pm
Haviland "	.....9 39 am	6 07 pm	2 00 pm
Cloverdale "	.....9 08 am	5 35 pm	12 40 pm
Ottawa "	.....8 30 am	5 01 pm	11 05 pm
Toledo (C. H. & D.)	.....6 45 am	3 15 pm	
Findlay	.....7 45 am	4 35 pm	8 45 pm

Trains arrive and depart from Wabash station, Fort Wayne. All trains daily except Sundays.

GRAND RAPIDS & INDIANA R. R.

GOING NORTH.	LEAVE.
*For Grand Rapids and North	2.20 am
	3.15 am
	2.50 pm
From Richmond	6.55 pm
SOUTHBOUND.	
*For Richmond and Cincinnati	11.45 pm
	5.45 am
	1.15 pm
From Grand Rapids	7.15 pm
From Grand Rapids	11.25 pm

*Daily.
All other trains daily except Sunday.

LAKE SHORE & MICHIGAN SOUTHERN RAILWAY—Fort Wayne Branch

SOUTHWARD.	ARRIVE
No. 462 Way Freight	5 [illegible] am
No. 454 Chi. Express and Mail	11 55 am
No. 410 Detroit & Indiana Express	8 55 pm
NORTHWARD.	**DEPART.**
No. 453 Way Freight	9 30 pm
No. 457 Toledo Express and Mail	11 45 am
No. 411 Detroit & Indianapolis Ex.	[illegible]

ROOT & COMPANY

THIS JANUARY COST SELLING

At the Old Popular, Reliable Store

Is passing all records—we knew that it would. No such preparations as has been made here for this event, the past weeks and weeks could result in anything else. We put before our patrons goods at prices worth the getting—worth coming many miles to get, and that is just what is going on. The neighboring cities and towns are coming—we see the new faces daily.

One hundred sales people are busy at selling the day long, as they have never been before.

UNDERWEAR selling was never so brisk as it is today. We sell every piece for Women, Men, Misses' and Children at cost, and then such a stock to select from—as good today, tomorrow as in the beginning of Fall.

Union Suits, Tights, Vests, Drawers, in Silk, Wool, Cashmere, Merino, Fleeced—

ALL AT COST.

Every day lessens the chance for pretty decorating pieces at a very small cost. Near the elevator is what is left of the big holiday stock. You may see something to put in a place here and there in the home. We let these go less than cost.

Ladies' Gowns—

Men's Night Shirts, Children's Gowns, made of pretty Flannelettes, made in a home-made up manner. Also all Ladies' and Misses' Underwear at cost—and there ain't a piece of Simon Stern's Underwear but what is a gem. **ALL AT COST.**

Blankets and Underwear—just what you want today. We sell at cost. A few more of those elegant California Blankets left, and those grand Blankets at $3.88 the pair.

ALL DRESS GOODS | **AT COST.**

This includes Black Goods, Silks, Colored Dress Goods, from part Cotton to the fine all wool and Silk and Wool.

AT HALF PRICE—

Every wrap in the cloak room, except two numbers which we make a stir on. Two lots Ladies' Coats, new, sold at $7 and $8. We mark to $2 50 each.

FINE LINEN DAMASKS. We are not surprised that the bulk of the great trade go after those fine Linen Damasks. A great truck load is added to the stock every day. We made ample preparations for every day of this sale.

One item just on sale in fine linens, 72-inch, heavy double damask, our own import—$1 85 should be the price; sale price $1 29, Napkins to match.

Another table full of those low price Napkins to greet our patrons tomorrow.

50c Cream Linen Damasks, 33c.
75c Cream Linen Damasks, 59c.
75c Bleached Linen Damasks, 59c.

All the beautiful Aart Linens, Fancy Linen pieces, Single Novelties, will be sold AT COST

WHITE QUILTS

Are selling freely. One good genuine Marseilles spread, at $1 37, the cheapest of its kind ever shown. Finer Quilts $1.67 and $1 79. At $2 59 we sell an english Quilt, hemmed, Satin Finish, one dollar less than value.

All Linen hand Crashes, 4c, 5c, 6c, 7c, 8c, 9c, 10c, 11c.

Children's Eider-down Coats down to about one quarter value, 75c to $2 50 each. This is a bargain to be taken up quickly.

LADIES' SWEATERS

For Skating and Sleighing. A new line just in—lovely novelties.

No goods charged during this sale. All goods bought must be cash on delivery. No goods sent out on approval.

ROOT & COMPANY.

EVERYBODY GOES TO

THE PANTITORIUM,

To have their Clothing CLEANED, PRESSED, DYED and REPAIRED. Call up telephone 465 and they will call for your work.

16 ARCADE,
Miss JENNIE HAVERLY, Prop.

Mrs. Peggy Lipes, who has been quite ill for several weeks, has been removed to the residence of her daughter, Mrs. Sturgeon, of 110 West Jefferson street.

MONEY TO LOAN
On real estate or personal security. C. F. PFEIFFER, rooms 6 and 7 Bass Block. 2tf

---

Finest chocolates in the city, at the Chicago bakery. 12tf

Use White Loaf Flour and your bread will always be moist.

Mrs. Fred J. Hayden will entertain the English club tomorrow afternoon. The program will be in charge of Miss Wadge and Mrs. Carl Seimon.

ALL WINTER GOODS MUST GO.

Our pre-inventory selling will be a money-making event that ought to appeal to the bargain judgment of everyone.

25 Per Cent. Discount

On all Men's double breasted Winter Suits, Overcoats and Ulsters.

25 Per Cent. Discount

On Boys' double breasted Winter Suits, Overcoats, Ulsters and Reefers.

25 Per Cent. Discount

On Winter Underwear, Winter Caps, Lined Gloves, Knit Jackets, Etc.

$3.00

For a lot of Men's Sack and Frock Suits, Worth from $5.00 to $8.00, sizes 33 to 36 breast

$4.00

For a lot of Men's Sack and Frock Suits, Worth up to $12.00, sizes 33 to 36 breast only.

$5.00

For a lot of Men's frock suits, sizes 33 to 36 only, that are worth up to $18.

Sam, Pete & Max.

The Evening Sentinel.
FRIDAY, JAN. 10, 1896

OUR TELEPHONES.

Business Office.....No. 173.
Editorial Rooms.....No. 650.

The Weather.

WASHINGTON, Jan. 10.—For Indiana: Threatening weather, with light rain or snow tonight; slight changes in temperature; south to southeast winds.

NEWS NOTES.

D. N. Foster and W. J. Kettler are in Grand Rapids.

Mrs. Ida Rothschild is now at home at 197 West Wayne street.

Mrs. Hugh Dougherty, of Buffton, was shopping in the city yesterday.

Mrs. Eva North, of Columbia City, was the guest of Mrs. Quicksell yesterday.

Miss Della Rich, of West Lewis street, is suffering from a severe attack of the grip.

Mrs. Sivers, of Lakeside, is entertaining her mother, Mrs. C. A. O McClelland, of Auburn.

George H. Seabold, of the north side, is all smiles today on account of the arrival of a twelve pound girl.

Miss Lena Buell has accepted a lucrative position in Ridgeville, Ind. Miss Buell is an expert stenographer.

Dr. Bulson this forenoon removed a piece of steel from the eye of William Loeffler, plumber, with Hatteraley & Son.

Dr. J. W. Younge will lecture next Monday evening at Three Rivers, Mich., on the "Origin, Mission and Destiny of Man."

Mrs W. H. Rodahaver, of East Lewis street, is recovering from the effects of serious injuries which she sustained in a fall about two weeks ago.

Plymouth Democrat: "Miss Golden and Miss Sullivan, of Fort Wayne, have been visiting their friends, the Misses Mary and Katie Sullivan, of this city, the past week."

Albert Kemper, son of Dr. H. C. Kemper, of Wapakoneta, Ohio, who has been in this city in the hands of a physician for some time, returned home today in good health.

Mrs. Elizabeth Joss will entertain with a thimble party tomorrow afternoon. The guests of honor will be Miss Demmon, of Ann Arbor, and Miss Bertha Maier, of Chicago.

Warsaw Times: "Miss Madge Cowgill, of Fort Wayne, is visiting relatives and friends in this city and is the guest of her aunt, Mrs. Eli Wheeler, of No. 715 East Center street."

Mrs. George Howard and daughter, Ada, who have been visiting relatives in the city, will return to their home in Frankfort, Ind, tomorrow. They will be accompanied by Miss Ada Bellamy.

Ligonier Banner: "G. O. Russell, sr., of Fort Wayne, was visiting his son, G. O. Russell, jr., for several days last week.—Judge A. A. Chapin, of Fort Wayne, is attending court, being interested in several cases of importance."

The Saturday club will be entertained tomorrow afternoon by Mrs. T. E. Ellison. The subject of study will be "The Barbizon School," Corot, Rousseau, Disz and Davbigny. The program will be in charge of Mrs. M. F. Porter and Mrs. R. S. Taylor.

Chicago Times-Herald: "C. O. Knowles was appointed receiver for the Harrison Telephone company at Topeka, Kan. The application was made by the Harrison International Telephone company, of Chicago, whose claim for telephones is $9,000. Edward A. Rosier, of St. Louis, also has a claim for $11,000."

Last evening, at her home in South Wayne, Miss Esther Majors was very pleasantly surprised by a large number of her friends, who came to assist her in celebrating her birthday anniversary. There were sixteen couple present and they enjoyed an exciting game of progressive pedro Nellie Conroy and Hugh Hogan were awarded the first prizes and Ed Hobrock and Miss Marie Leary carried off the consolation prizes. Supper was served at 12 o'clock.

Mr. and Mrs. Chas. Jones entertained the Centennial club at their home, 101 Brackenridge street, last evening at progressive pedro. The first prizes were won by Mr. Hugh Hogan and Mrs. Louis Schmoe, jr., the consolation prizes by Mr. Henry Bulmond and Mrs. Chas. Kratch. At 11 o'clock a four course lunch was served. Those present were Messrs. and Mesdames. Hugh Hogan, Chas. Kratch, Will Poyser, Louis Schmoe, Henry Bulmopd, J. E Long, Mrs. Werner and Miss Laura Long.

Eggs Down 2c Dozen.
Butter Down 2c Per Pound.

Fresh Country Eggs, dozen, 20c.
No 1 Best Roll Butter, 16c lb
Good Tub Butter, lb, 12c.
Country Mills Flour, bbl., $3.00
Best City Flour, all grades, $3 50.

FRUIT HOUSE.

AUCTION SALE
Carpets, furniture and stoves. When? Saturday, January 11th, at 10 a. m. and 2 p. m.
28 WEST MAIN ST.

Sugars, No Advance,

Yet they are liable to go higher any day as the market is still firm. Best Granulated, lb, 5c.
Good New Orleans, lb, 3½c.

FRUIT HOUSE.

GREAT OPPORTUNITY

To purchase Dry Goods, Cloaks, Carpets, etc., regardless of cost, at the closing out sale of

LOUIS WOLF & CO.,
54 Calhoun Street.

Fresh Lettuce.

Nice and large bunches direct from the hot house, only 18c lb.
Michigan Celery, 25c bunch.
Jersey Cranberries, 8c qt.

FRUIT HOUSE.

THE BOSTON STORE.

Attend the GREAT CLEARING SALE!

Everything sold at cost.
Dress Goods sold at cost.
Underwear sold at cost.
Table Linens sold at cost.
Muslins sold at cost
Sheetings sold at cost.
Blankets sold at cost.
Shirtings and Ginghams sold at cost.
Lace Curtains sold at cost.

Don't fail to attend the Great Clearing Sale and get some of the many Bargains we are offering.

William Hahn & Co.,
THE BOSTON STORE.

FOR MEN ONLY.

The Following Offer Will be Interesting.

The 2d of January, 1896, we began our annual clearing sale. All winter suits go at the following reductions:

Fine Foreign and Domestic Suitings, made and trimmed first-class, marked $28 00, at this sale, $23.00.
Marked $30 00, at this sale, $25.00.
Marked $35.00, at this sale, $28 00.
Two hundred patterns in trousers at same reduction.

THIEME BROS., Tailors,
715 12 West Berry St.

Bursley's Blend Coffee is a fine mixture of Java and Mocha. It is served free at the People's Store. 10 13 14

Attend the great closing out sale now on at Louis Wolf & Co.

Commence the New Year on New Plans.

The $1.00 monthly plan known as the Tri-State Plan is the best plan in the state to borrow money on pay fast or slow. $1,000 for $10 per month.

Tri-State New Plan for Investors.

If you wish to save money take the A. A. stock. $1 per month. No membership fee. No fines. Call at office, cor. Berry and Court streets, for a maturity table, which will show you the value of your stock each month until maturity.

Tri-State Building & Loan Association.
G. W. PIXLEY, Pres.
C. A. WILDING, Sec'y.

$50 to $50,000 to loan on farm and city property or personal security.
J. F. SCHELL & CO.,
24-25-26-27 Pixley Block.
Fort Wayne, Ind.
Telephone 485.

—THE—

Allen County Loan and Savings Association,

32 E. Berry Street.

Loans money on the popular Dollar monthly payment plan, the best plan in existence. Loans made any time and can be repaid as fast as desired.

GOTTLIEB HALLER, President.
CHAS. S. BASH, Vice President.
ERNEST W. COOK, Secretary.

Hanker Dancing Academy,

10 and 12 W. Wayne St.

Beginners Tuesday at 8 o'clock.
Advanced and social, Wednesday at 8.
Special attention given to the waltz.
Private lessons any time not occupied by he classes. For further particulars call at 217 E. Wayne Street.

WEDDING PRESENTS.

MISS LOWRY'S

20 Per Cent. Discount Sale

Will give you unheard of bargains in Haviland China, White & Decorated, Fancy China Pieces in endless variety. Bric-a-brac of all kinds. Libbey Cut Glass, Etc., Etc.

22 West Berry St.

$15.90

Will for a few days buy a $25 Solid Oak Bedroom Suit at

FOSTER'S.

See it in their Clinton Street "Bargain Window."

The Dresser, with its bevel mirror is worth all they ask for the entire suit.

Just think! An entire Oak Bedroom Suit for

$15.90.

Empire Theatre.
TONIGHT
STARIN SPECIALTY.
Change of Programme.
ADMISSION 10 CENTS.

Frseh Cut Flowers,
Wild Smilax, Pine Needles, Grey Moss, Holly and Palms.

Vesey's Greenhouses,
90 Thompson Ave. Telephone No. 231

FARMS FOR SALE.

80 acres 4 miles from city $2,400 00.
140 acres, 8 miles from city, $9,500.00.
320 acres, 18 miles from city, $8,000.00.
160 acres in Jackson township, $4,500.00.
40 acres in Jackson township, $1,400.00.
40 acres, 8 miles from city, $1,250.00.
11 acres, 5 miles from city, $500.00.
36 acres, 2 miles from city, $3,000.00.
80 acres, 7½ miles from city, $3,000 00.
80 acres in Jackson township, $2 000.00.
84 acres, 1½ mile from city, with 10-room House, $5,000 worth of improvements, will sell or exchange for city property. Notes bought and sold. Money to loan, interest reasonable. ROMY & BOBILYA, room 22 Bank block. daw 16-2tn

---

DOWN THEY COME

With the Mercury in the Thermometer.

Everything in our Clothing Department marked down to Cost, Ulsters, Overcoats and Suits. You can't afford to miss our Great Cost Sale

GOLDEN & PATTERSON,
Leaders of Fashion.

56 Calhoun Street.

Opposite Court House.

Free! Free!
Hot Coffee, made from the celebrated
"Bursley's Blend"
served free every day during this sale.

The People's Store.

The wonderful and unvarying success of our SEMI-ANNUAL CLEARANCE SALES, and the immense increase of business resulting from them, prove conclusively that the people of Fort Wayne have absolute confidence in our advertisements, they know that no fictitious reductions are ever quoted to mislead the public. BUT THAT EVERY ARTICLE ADVERTISED, CAN ALWAYS BE FOUND EXACTLY AS REPRESENTED, every time.

Free! Free!
FOX'S CELEBRATED CRACKERS
Served free every day during the sale.

Our Great Semi-Annual

CLEARANCE SALE!

Will Commence Saturday, January 11th, and Will Continue Till February 1st.

Everything in our immense stock will be offered at sale prices, which will make this the Greatest Bargain Sale ever given in Fort Wayne. We can't possibly quote the sale prices on everything, some departments are not even mentioned, but on every article of goods, in every department of the store, whether advertised or not, great reductions have been made.

These Are the Bargains Which Draw the Crowd:

LINEN DEPARTMENT.

Everything in Housekeeping Linens at Sale Prices.

Towels.

50 doz Cotton and Linen Towels, reduced from 7c and 8c to 5c each.
100 doz. all Linen Damask and Huck Towels, reduced from 15c and 12½c to 10c each.
All our fine Damask and Huck Towels, extra size, reduced from 25c and 29c to 21c each.

Crashes.

100 pieces Cotton Toweling, reduced to 3c a yard.
All our 8½c Linen Crash, reduced to 7c a yard.
All our 10c Linen Crash, reduced to 8½c a yard.
All 15c and 12½c Crash, reduced to 10c a yard.

Table Linens.

Our entire line of 25c and 30c Table Linen, reduced to 21c yard.
Our entire line of 35c and 39c Table Linen reduced to 25c yard.
All 50c and 59c Table Linen reduced to 39c yard.
All 75c and $1 00 Table Linen reduced to 59c and 79c a yard.
All $1.25 Table Linen reduced to $1 00 yard.

Napkins.

All $1 00 and $1.25 Napkins reduced to 89c doz
All $1 50 and $1.75 Napkins reduced to $1 25 doz
All $2 00 Napkins reduced to $1 50 doz.

Bed Spreads.

100 Marseilles Bed Spreads reduced from 89c to 65c.
100 Marseilles Bed Spreads ready hemmed, reduced from $1 25 to 98c.
All better goods reduced in same proportion.

Chenille Spreads.

Tapestry Spreads, Table Sets, etc., all at sale prices.

DOMESTIC DEP'T.

GREAT BARGAINS HERE.

Muslins.

5 Bale 36 inch unbleached Muslin, reduced from 5c to 3½c yard.
All 6c bleached and unbleached Muslins, reduced to 5c yard.
All 7c and 7½c bleached and unbleached Muslins, reduced to 6c yard.
Fruit of Loom and Lonsdale bleached Muslin, reduced to 7½c yard.

Sheetings and Pillow Case Muslins.

All 12½c Sheetings, reduced to 10c yard.
All 17c and 15c Sheetings, reduced to 12½c yard.
All 25c Sheetings reduced to 20c yard.

Canton Flannels, Outing Cloth and Shaker Flannels.

All 8½c goods reduced to 5c yard.
All 10c and 12c goods reduced to 8½c yard.
All 25c Woolen Shirtings reduced to 19c yard.
All 50c Flannel Shirtings reduced to 39c yard.

CLOAK DEPARTMENT!

Our Entire Stock of Latest Style Ladies', Misses' and Children's Cloaks, at the Greatest Reductions Ever Known.

Just Think of Buying Cloaks at These Prices!

Ladies' and Misses' Jackets.

Mixed Cloth, Latest Style, reduced from $5 00 to $2 50
All Ladies' and Misses' Jackets which sold at $5 00 and $6 50, reduced to $3.90.
All Ladies' and Misses' Jackets, which sold at $7.50 and $8 50, reduced to $4 98
All Ladies' and Misses' Cloaks, which sold at $9 00 and $10.00, reduced to $6 48.
All Ladies' and Misses' Cloaks, which sold at $15.00 and $12 50, reduced to $7 50
All our Finest Ladies' and Misses' Cloaks, which sold at $25 00, $20 00, $17 50 and $16 00, reduced to $10.00 and $12 50.

Ladies' Wrappers.

Our entire stock of Percale, Flannelette and Calico Wrappers, which sold at $1 50, $1 25 and $1.00, reduced to 79c.

Curtain Department.

100 pair All Chenille Portieres, reduced from $2 38 and $2 75 to $1.90 a pair.
All our $3 75 Chenille Portieres reduced to $2 75 a pair.
All our $7 50 and $5 50 Portieres reduced to $5 00 a pair.
All our $12 50 and $10 00 Portieres reduced to $6 48 a pair.
All our $1 25 Lace Curtains reduced to 89c a pair.
All $2 50 Lace Curtains reduced to $1 50 a pair.
All $3 00 and $3 50 Lace Curtains reduced to $2 25 a pair.
All $5.00 and $6 00 Lace Curtains reduced to $2.90 and $3 75 a pair.
Swiss Tambour, Irish Point and Silk Curtains all go at sale prices.
100 Pieces Figured Swiss Curtain Goods reduced from 25c to 15c yard.
50 Pieces "Jap" Curtain Goods reduced from 25c to 15c yard.
12½c and 15c Silkoline reduced to 10c a yard.
All Rugs, Tapestries and Window Shades at sale prices.

Calicoes and Ginghams.

All Best Silver Grey, Black and White, Turkey Red, Indigo and Fancy Prints reduced to 5c a yard.
All Best Amoskeag Apron Ginghams at 5c a yard.
Best Table Oil Cloths at 15c yard.

White Goods.

All 8½c White Lawns, Check Nainsooks, etc, reduced to 6¼c.
All 10c White Goods reduced to 8½c yard.
All 15c White Goods reduced to 10c
A special lot of Fine Nainsook Checks and Stripes, reduced from 25c to 15c yard.

Blankets and Comforts.

All 75c Blankets and Comforts reduced to 59c.
All $1 00 Blankets and Comforts reduced to 79c.
All $1 25 and $1 50 Blankets and Comforts reduced to $1 00.
All fine California Wool Blankets at sale prices.

Fur Capes.

30 inches long. 100 inch sweep, reduced from $7.50 and $9 00 to $4 98
All Fur Capes which were $12.50 and $15 00 reduced to $7 50.
All $20.00 and $25 00 Fur Capes reduced to $12.50.
All our Finest Fur Capes which sold at $30 00, $35 00 and $40.00 reduced to $19.00 and $25 00.

Children's Cloaks.

All Children's Cloaks which sold at $2 50 reduced to $1 50.
All Children's Cloaks which sold at $3.00 and $3 50 reduced to $2 00.
All Children's Cloaks which sold at $4 00, $5 00, $5.50 and $6 00 reduced to $2 75 and $3 75.

Men's Underwear.

All our 50c Gray and Jersey Ribbed Fleeced Underwear reduced to 39c.
All our Fine "Agawam" Wool Underwear reduced from $1 00 to 69c.
All $1.50 and $2 00 Underwear reduced to $1.19 and $1 50.

Ladies' Underwear.

All our Ladies' Jersey Ribbed Fleeced Underwear reduced from 25c to 19c.
All 50c Ladies' Underwear reduced to 39c.
All $1 00 and $1 50 Ladies' Wool Underwear reduced to 79c and $1.19.
All Children's Underwear at sale prices.

Gents' Furnishings.

Men's 50c Working Shirts reduced to 39c.
All 25c Neckwear reduced to 19c.
All 50c Neckwear reduced to 39c.
Men's Flannel Shirts which sold at $1.00 and $1 25 reduced to 75c and $1 00.
All Cardigan Jackets, Suspenders, Mufflers, Heavy Gloves, Night Shirts, Hair Hose, etc, at sale prices.

Gloves and Mittens.

50 Dozen Children's Wool Mittens reduced from 15c to 10c a pair.
100 Dozen Ladies' and Children's Wool Mittens reduced from 25c to 21c a pair.
25 Dozen Ladies' 4 Button Kid Gloves reduced from 89c to 69c a pair.
Our Famous $1 00 Kid Gloves reduced to 85c a pair.

Handkerchiefs.

100 Dozen Fine Swiss Embroidered Handkerchiefs reduced from 19c to 15c.
50 Dozen Fine Swiss Embroidered Handkerchiefs reduced from 25c to 19c.

Fur and Feather Boas.

All Ostrich Boas, Feather Boas and Fur Neck Scarfs at ½ regular prices.

Hosiery.

All 10c Ladies' and Children's Hose reduced to 8½c a pair.
All 12½c Hosiery reduced to 10c.
All 25c Hosiery reduced to 19c.
A Special Lot of 25 dozen Wool Cashmere Hose reduced from 50c to 25c a pair.

Silks.

Wonderful Reductions Here.

50 pieces 26-inch Figured India Silks, pretty designs, were 50c, sale price 29c yard.
All our Fancy Stripe, Check, Taffeta and Novelty Brocade Silks, which were 85c, sale price, 39c yard.
All our Fancy Brocade, Crepon and Plaid Silks, all Cheney's best Figured and Brocade India Silks, which were $1.00 and $1 25 yard, sale price 75c yd.
All Plain and Figured Black Faille, Satin Duchess and Peau De Soie Silks at sale prices.

Colored Dress Goods.

75 pieces Novelty Mixtures and English Cashmeres which were 25c and 29c, reduced to 19c yard.
50 pieces All Wool Novelty Mixtures and all Wool Cashmeres, which sold at 50 and 39c, reduced to 29c yard.
Our entire line of Dress Goods, which sold at 50c, reduced to 39c yard.
Special lot of Silk and Wool Novelty Dress Goods, which were 75c to $1 00 reduced to 50c yard.
All our fine imported Novelty Dress Goods, which were $1 00 and $1 25 yard, reduced to 69c yard.

Black Dress Goods.

All 35c Black Dress Goods reduced to 25c yard.
All our 46-inch all wool Serges and Henriettas reduced from 50 to 39c yd.
All our fine Figured and Plain Black Dress Goods, which were 75c, reduced to 50c yard.

Books.

500 Paper and Cloth bound Books, were 10c to 25c, reduced to 5c each.
Handy Volume Classics, were 20c, reduced to 15c each.
"Alpine" 12mos. bound in silk cloth, were 25c, reduced to 19c vol.
"Home Library," publisher's price 75c vol., reduced to 35c.
J. Whitcombe Riley's Works, 90c vol.
E P. Roe's Works, 90c vol.
Elsie and Mildred Books, 69c vol.
Marion Crawford's Works, 69c vol.
Capt. January Series, 31c vol.
All miscellaneous books at similar reductions.

Notions and Fancy Goods.

500 boxes Novelty Bay Rum and Dairy made Soap, reduced from 25c to 15c box.
Buttermilk Soap reduced to 9c box.
Witch Hazel reduced to 12c bottle.
Toilet Paper, 7 rolls for 25c.
Vaseline reduced to 5c bottle.
Uncle Sam Tar Soap, 6 cakes for 25c.
Double Head Rests reduced from 25c to 19c each.
Silk Covered Head Rests reduced from 50c to 39c.

Embroideries, Knitt Goods, Corsets, Skirts, etc.

500 Pieces 4½ yard lengths Fine Embroidery reduced from 35c to 29c piece.
1000 Pieces 4½ yard lengths Embroidery reduced from 25c to 19c piece.
Knit Fascinators reduced
25c to 19c.
35c to 25c.
50c to 39c.
All Corsets reduced
50c to 39c.
75c to 65c.
$1 00 to 85c.
Wool Flannel Skirts reduced
75c to 59c.
$1 00 to 79c.
Muslin Underwear and Children's Bonnets all at sale prices.

Remnants of All Kinds at About Half Price.

Remember, Sale Commences Saturday, January 11th, And Continues Till February 1st.

Free. Free.
Fox's Celebrated Crackers
Served free every day during the sale.

ONE PRICE TO ALL.

The People's Store,

BEADELL & CO.,
Best Lighted Store in the City.

Free. Free.
Hot Coffee, made from the celebrated
"Bursley's Blend"
served free every day during this sale.

IT INCREASES FLESH.

The New Dyspepsia Cure Does It.

A Few Remarkable Instances

[illegible]

Dr Hall's Diet [illegible] were used at [illegible]

[illegible] stomach [illegible] Dr Hall's Diet [illegible] Stuart's Dyspepsia Tablets [illegible] enough and any [illegible] could be understood

The one great thing about Stuart's Dyspepsia Tablets is that it can be taken [illegible] stomach, [illegible] Now a full size package [illegible] before you go to sleep [illegible] you will be well in the morning, and if you make up your mind to try them [illegible] at druggists for 50 cents a package [illegible] no substitute [illegible] druggists

Opinions and information free by addressing Stuart Co, Marshall, Mich

STAR Accident Co.,
CHICAGO, ILL.
STARTED BUSINESS 1864.

Paid for Claims since organization, $633,492

1884—	$ 260	1888—	$ 45,408	1892—	$ 84,422
1885—	1,855	1889—	70,819	1893—	114,131
1886—	6,265	1890—	65,383	1894—	71,932
1887—	24,859	1891—	85,250	1895—	60,402

to Oct 1st

FIRST CLASS AGENTS wanted for Illinois, Wisconsin, Missouri, Michigan, Minnesota, Indiana and Colorado Send for terms to

T. S. QUINCEY, Sec'y and Treas., P. O. Drawer 156, Chicago.

OUR YEARLY INVENTORY

FEB. 1st, 1896.

On and After Saturday, January 4th

OUR ANNUAL INVENTORY - SALE!

GREATEST SALE OF THE YEAR.

INVENTORY SALE PRICES . . . .

In Every Department of our Big Store. For Men's, Boys' or Children's Clothing get our Quotations.

Lehman's (U.S.)

34 and 36 Calhoun Street.

During 1896 we close at 6 p. m., Saturdays excepted.

The Evening Sentinel.

BY E. A. K HACKETT.

FRIDAY JAN. 10 1896

TONIGHT.

MASONIC TEMPLE Morrison's Company in 'Faust'
EMPIRE THEATRE—Vaudeville Entertainment
HEBREW TEMPLE—Religious Services
TRADES AND LABOR COUNCIL—Regular meeting
MILITARY—Fort Wayne Gray
WAYNE COMMANDERY NO 18, K. OF ST JOHN—Regular meet
SONS PASS RELIEF CORPS, NO 7—Regular meeting
REVIVAL SERVICES—Bethel Evangelical Church, corner of Clinton and Holman Streets
WEEK OF PRAYER—Services at different churches
EVANGELISTIC SERVICES—Trinity M E Church
EVANGELISTIC SERVICE—At Plymouth Congregational Church
LODGES—Order of the World, Independent Order of Foresters, Sons of Columbus, Sion S Bass Post, No 40, G A R, Court Kekionga, No 1539, I O O F, Fort Wayne Encampment, No 152 I. O. O. F, Knights of the Golden Eagle Concordia lodge, No 41, D of R Knights of the Maccabees

THIRTEEN probable democratic candidates for congress are announced in the Second district

THE prospect is that there will be considerable of a building boom in Fort Wayne this year Many new residences will be erected

IN nearly all of the congressional districts holding meetings Wednesday, resolutions endorsing the presidential candidacy of Governor Matthews were adopted At each of the meetings much enthusiasm over the prospect of getting an Indiana man on the national ticket was manifested

FRANK ZIMMERMAN, the editor of the Warsaw Union, has been elected chairman of the democratic county central committee of Kosciusko county. Mr Zimmerman is well equipped for the position. His paper has stood up for the democracy in Kosciusko county, a stronghold of republicanism, and none efficient work for the democratic tickets

THE wires will have to go underground The council meets next Tuesday evening and the ordinance taking telegraphic, telephone and similar poles will be up for action. The sentiment of our people is in favor of its passage They also favor the burying of the wires in the business district of the city, from Harrison to Barr and between the railroads

THERE will probably be considerable done this year in the way of street improvements The board of public works now have under consideration the repaving of Calhoun street, which is greatly needed, the paving of Brackenridge street from Calhoun to Fairfield avenue with asphalt, Wells street with brick, Pontiac, Calhoun to Lafayette, Lafayette, from DeWald to Pontiac, Allen, Calhoun to Lafayette, Creighton avenue, from Calhoun to Lafayette. If these improvements are made, it will mean plenty of work for our laboring men this year.

THE time and place for holding the democratic congressional convention of this district will be fixed by the chairmen of the central committees of the different counties, who will probably hold a meeting for that purpose during the next two or three weeks The opinion is pretty general that an early date should be selected and it is believed that the holding of it in April would be the proper thing to do Four years ago it was held on April 21st and it is believed that this year it ought to be held about April 15th. The candidate selected would then be given abundant time to make a thorough and systematic personal canvass of the district before the speaking campaign was begun, after which he could give his time to speech making In the political campaign this year the democracy will have to meet and explain away the notion wrongly gained that the democratic party is responsible for the hard times of a year or two ago and for this reason the leaders all over the country are suggesting early conventions and long campaigns

IF there are still any rational beings on this earth who are disturbed by apprehensions of war with England, they may compose their souls Those curiously constituted persons who hope for such a calamity can prepare themselves for disappointment. There will be no war, for various and obvious reasons, the most significant and potential of which is that the people of England are opposed to war, and the peace sentiment there is growing with marvelous rapidity The London Daily Chronicle reflects the concensus of English opinion when it says "If Lord Salisbury can find a way to make the slightest advance toward recognition of the American attitude, he will be received with wide open arms,' to which, in an admonitory tone, it adds 'The responsibility of any man or minister holding back at such a moment, when England needs every friend she has, for the sake of mere dignity or obstinate adherence to the letter of diplomacy, is appalling to contemplate" These are the sentiments of reason England cannot afford war and the United States has nothing to gain by such a conflict Therefore, the plain path of duty lies along the lines of peace, and a brave and intelligent people will pursue it as courageous men adhere to right and justice

TO TEST THE LAW.

Dairyman Hartzell and the Vehicle Tax.

Claims He is Not Subject to City Taxation Because He is Not a Resident of the City.

Officer Tanner stopped one of the drivers of a milk wagon belonging to Hartzell's dairy, this morning, and found that the vehicle was not supplied with the necessary tag to show that the vehicle tax had been paid The driver said that none of Hartzell's wagons were licensed He was told to instruct Mr. Hartzell to appear before the mayor and pay the penalty. It is said that Hartzell intends to fight the case and test the law on the ground that he is not a resident of the city, and is, therefore, not subject to city taxes The mayor says he will insist that the test case be made out at once

SYMPATHY IN THE COURTROOM.

Cory, Who Killed a Man in a Fight Over a Woman, Goes Free.

BRAZIL, Ind, Jan. 10—Great excitement was created in the superior court here yesterday during the Cory murder trial, when Prosecuting Attorney H C. Lewis arose while the evidence for the state was being given, and, addressing Judge McGregor, said that he had not the heart to prosecute a frail young man like Cory for committing what he considered a justifiable crime. The attorneys for the plaintiff asked the court to instruct the jury to discharge Cory, which was done For five minutes following the release the court house rang with cheers, and Cory, in the midst of the excitement, swooned George Cory and Eugene Fry fought over a young woman at Alum Cave, June 21, 1892 and Cory shot and killed Fry.

Dr John Williamson Palmer will contribute a paper to the February Century on 'Certain Worthies and Dames of Old Maryland' Many of the famous beauties and brave cavaliers of the colony sat for their protraits to Sir Joshua Reynolds, Kneller, Peale and Sully and their quaint pictures and miniatures are reproduced Dr Palmer tells of two quiet Maryland gentlemen, one of whom has the right to bear the title of Baron Fairfax of Cameron The other is rightful heir to the barony of Kingsale and so is premier baron of Ireland, and may wear his hat in the presence of royalty.

Three characteristic letters by James Russell Lowell never before published, will be printed in the February Century. The letters describe the habits and the songs of the birds at Elmwood, the Cambridge home of Lowell

Three new members were initiated into the Sons of Columbus last night

Cuticura WORKS Wonders

In curing torturing, disfiguring, humiliating humours of the Skin, Scalp, and Blood when all else fails.

Send thoroughly well [illegible] Cuticura Soap [illegible] Cuticura Resolvent [illegible] Internally [illegible] For an [illegible] DRUG AND CHEM CORP, Sole Props, Boston, U S A

STORY OF A CRIME.

James W. Brown Gives the History in Open Court

Of the Kessler Train Robbery and Makes a Confession of His Part in the Bold Deed.

In THE SENTINEL yesterday was published the fact that James Brown, the notorious railroad bandit, who entered a plea of guilty to robbing the United States Express company at Kesler's Station, on the night of September 12, 1893, was sentenced by Judge Adair, at Ligonier, to a term of twelve years in the penitentiary. When asked by Judge Adair if he had anything to say before sentence was imposed, the prisoner said he did, and then he told the story of his life, as follows which we take from the Kendallville Sun of yesterday

"He began by giving his name James W. Brown, and said he was born in Berry county, Michigan, and is twenty-eight years of age, was raised on a farm and had worked at farming, cutting cord wood, peeling bark and general work all his life He had lived in Isabella county for twenty-four years, though at one time he spent a few months at work at Kalkaska, Michigan. He owned no property, but worked where he could get employment He first became acquainted with John Smalley in Michigan nine years ago Smalley married his (Brown's) cousin for second wife He said 'First met Abe Smalley in the spring of 1893 He came where John Smalley and I were cutting bolts in Isabella county. Abe stopped with his brother until in July, 1893 He was not at work, was away occasionally, do not know any other Smalleys John Smalley and I worked in the woods, carried our dinners, had little to eat. John was discouraged After Abe came there John and he decided to work at something that would pay better. They wanted to make money, talked of train robbing and such work. They wanted me to go along and not stay there and work and starve They finally persuaded me to go When we started I did not know exactly where we would go Abe blowed a safe and got $20 in a small town, don't remember the name I did not assist in the robbery. I carried their things On the way John and I went to some town and bought two Winchesters We were on the way thirty days or more before we reached Kesler. Four or five safes were blown open on the way, but little money was found. Some times we all went, but Abe always handled the cartridges. Had never been at Kesler before We located the place for the hold up the day before We went to the railroad track about 10 o'clock the night of the hold-up We had a railway guide and knew when the train was due. About ten minutes before the train came Abe blowed the switch lock in order to show a red light to the engineer so that he would stop and turn the switch. Ties were piled on the side track to stop the train if the engineer did not see the red light and stop We then waited until the train stopped Abe was at the switch, John on the south side near the shanty, and I was on the north side. The train stopped before it reached the switch We were ahead of the train After the train stopped, Abe ran up and held up the engineer John and Abe reached the engine ahead of me. I asked Abe if engineer had come down. Don't know what his answer was I shot at the engineer. My gun was pointed in the direction of the cab. I only shot once. I don't know that they shot at him. I did not hear any shots before I shot. I am the only one that I know who did shoot at the engineer, although they may have I did not wait to see whether I had killed him or not, but followed Abe back to the express car. He took a cartridge from his satchel and lit the fuse and laid it at the door. It discharged and blew a hole large enough to let a man enter. He lit another one and threw it inside which exploded He could have entered without this Abe asked the messenger to get out. I then took hold of Abe's foot and helped him up into the car through the hole John then helped me. It was dark inside Abe struck a match. There were two passengers in the car. Abe told me to keep the messengers back while he attended the safe Messengers held up both hands Abe asked them to open safe. They said the keys were in Akron, and they could not I had the gun leveled on them It was not cocked but I had my hand on the hammer He then asked them to unlock the express box, and they did so It contained but little of value Abe then told me to go to the engine and get a hammer He pulled his gun on me, and I then went to the engineer's cab for the hammer, and found it on the coal pile Took my gun with me Did not know but that the engineer would shoot me. I did not see the engineer, and did not look for him Went back to the car and John helped me up again. Abe knocked the plate off the safe with hammer He then took dynamite and blowed the safe Don't know just how he managed it I watched the messengers He put in three shots We piled boxes across the alley and all got behind them when the shots were fired Finally got safe open Four sacks containing papers, currency and silver, were taken from the safe Abe had two sacks when he jumped out of hole to the ground on the south side the other sacks were thrown out I followed him I think we were at work about nineteen or twenty minutes on the safe We then went up the bank on the south side and across an open field to some woods, then turned and traveled parallel with the railroad about a mile to the next road and then turned north to our camp where we had been previous to the robbery We were all masked Abe lost his mask after leaving the car and went back a short distance and found it. My mask came off while in the car for a moment but I replaced it. Our calculations before we started were to go back to the same place where we had stayed. We reached there before daylight. After daylight we counted the money, think there were $15,000 to $16,000 Can't give the exact amount because we did not count the silver but divided it in bulk. We stayed in that camp three days. Stole our provisions from the farm houses, had a small fire We left there about 10 o'clock at night, and started for Michigan. All kept together until 12 o'clock when Abe left us. John and I continued on north together, and reached home in about a week. Traveled at night only until we got to Ionia. Got a new railroad guide at Ionia We had thrown away our first guide. I kept my gun until near Ionia, where I had it behind a log, have not seen it since After I reached home I cut some cord wood and worked in cedar swamps and worked on my brother-in-law's farm Separated with John at Ionia We committed no other robbing The Kesler robbery was the last I had anything to do with. Abe Smalley came to me in the spring of 1894 and asked me to go out again, but I declined and told him I had had enough of it. He said he did not blame me. I asked him if John was going and he said he would not be far away if he (Abe) went in I was arrested before I came here for the Fennville, Mich, robbery I did not participate in that and did not know it was to be done From the testimony I learned that Abe did take part in it I was in the Allegan, Mich, jail thirty-three days while there A detective called on me in jail, but I told him I was in Missouri and knew nothing of the Kesler affair. After he went away the sheriff told me I was suspected, that the detective was 'onto me' and that I had better tell all I knew He said I could go 'scott free' if I would tell what I knew of the Kesler robbery. I asked him if he would give me a writ to that effect and he said he would, and such a writ was made out I did not know but that he knew all about it, because of the money I had been spending. I furnished money to build a hotel at McBaine for my brother-in-law In my first confession I told the officers that I had lost $2 000, but that was not true My wife had the $2,000 hid in the ground I altogether got $5,000, a watch and a shotgun I gave back the $2 000 to the express company and a deed to the hotel property This was within $20 of all I received I think I have been fair with the company and I hope the court will be merciful to me. I have a destitute family which needs all I can do for them I was never arrested before, or guilty of any crime"

"In reply to the question why he did not accept Abe Smalley's invitation to engage in the next train robbery, he said he did not want to lead that kind of life, had had enough of it"

Last Saturday evening the following new officers for New Haven lodge No 253 I. O. O. F, were duly installed by W. S. Hartzell Past grand, S Mix, noble grand, H C Helmick, vice grand, J F Remmy, recording secretary, H. W. Linnemann, permanent secretary, Geo W. Miller, treasurer, J. A Butler, warden, Ed Harper conductor, L M Rogers, chaplain, Chas W. Cook, right supporter noble grand, Dr L S Null, left supporter noble grand, H. G Dawkins, right supporter vice grand, James Cameron, left supporter vice grand, R S Bell, trustees, John R Hartzell, James Cameron and Chas. W. Cook, cemetery trustee, Ed Harper.

A crowd of east side young ladies enjoyed a very merry coasting party Wednesday evening Those who participated in this fun were the Misses Nettie Fry, Minnie Mickels, Mollie Shrove, May and Emily Williams, Bessie Aldrich, Laura Miller, Nora Shreve, Bessie Jefferson, Kate Conrady, Ella Roberts and several others After their ride they adjourned to the home of Miss Miller, where a luncheon was served and music and games indulged in until a late hour.

LOCAL NEWS.

Justice Tancey has not been sick as reported He is at his office and attending to business.

B F. Neufer, of Indianapolis, is here visiting his brother, J. M. Neufer, the South Calhoun street druggest.

The Rathbone Sisters will have an important meeting Saturday evening Every member is requested to be present.

Mrs H. C Werner, of Brackenridge street, has returned from Kansas, where she has been the guest of freinds and relatives.

Dr. and Mrs S. B Collett, who have been spending the holidays with the Estry brothers returned home to Van Wert, Ohio, today.

Wabash Tribune 'Mrs. Darwin Myers returned to her home in Fort Wayne today after a visit with Miss Daisy Henley, on Hill street

The members of the Zollinger battery have elected officers as follows President, J. C. Kehler, secretary, Ed Schoch, treasurer, Wm F. Ranke, sergeant at arms, Trace Bauer, surgeon, Dr. H. C Nierman, assistant surgeon, J. H. Bass, jr.

An effort is being made by some of the most enthusiastic skaters to raise sufficient money by subscription to hire the City band to furnish music at the Reservoir lake each Saturday night. There are good prospects that they will succeed in their undertaking.

Henry Short, the West Main street car conductor, who was injured several days ago, is rapidly recovering and is now able to be out. He was hurt by slipping and falling on the sidewalk while going to work, and not by falling from a street car step, as reported.

A leaky water spout caused a great mass of ice to freeze on the wall on the Columbia street side of the Keystone block. It was a menace to the safety of people who were passing along the sidewalk and the superintendent of police ordered it removed this morning

Columbia City Post "Mr and Mrs. Ogden Pierce, of Fort Wayne, are spending the day with Mr and Mrs. E L. McLallen—Mr. and Mrs. T. R. Marshall went to St Louis today to be gone about one week. They will return by way of Indianapolis, where Mr. Marshall will attend a meeting of the state central committee"

The Carnation club were pleasantly entertained yesterday at the home of Mrs A J. Hines, 47 Walnut avenue Those present were Mesdames W. M. Cutler, W H Moore, J. J. Dimmer, A Barber, M Vordermark, M. Foncannon, A. Faschall and Mrs. Hines. The club will meet again on February 6th with Mrs J. S. Chapman, on Glasgow avenue.

New Haven News: "Mrs J. F Whiteleather and daughter, Maud, and Mr W S. McLeod, of Fort Wayne, were guests of Mrs. Lipes Saturday afternoon and Sunday—Mrs Edsall and Mrs Greenlee, of Fort Wayne, attended the meeting of the Relief Corps here Saturday. While in town they were the guests of the president of the corps, Mrs C D Moore"

Capt. George Hart, formerly of Kosciusko county, but now of Iowa, is in the city the guest of relatives and friends Captain Hart was a member of the Thirtieth Indiana regiment during the war, and is meeting many of his old comrades. He was wounded at the battle of Stone River and Shiloh. Captain Hart is at present the guest of his cousin, Mrs. James Hughes, of Elmwood avenue, Lakeside

The following Catholic seminarians who have spent the holiday vacation with parents and other relatives in this city will return to Mt. St Mary's seminary, Cincinnati, today In the party are John Noll, jr, George Lauer, William Hogan, George Horstman, J. Kappel, Thomas Jansen and Thos Mongoven, of this city, and Leonard Plumans, Edward Muenich, Peter O'Reilly and Frank Jansen, of Cincinnati

Clean Lasting CHEW Cool Sweet SMOKE

PUREST AND BEST.

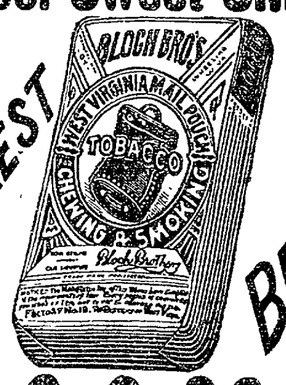

MAIL POUCH TOBACCO

No Nerves Quaking
No Heart Palpitating
No Dyspeptic Aching

NICOTINE NEUTRALIZED

ANTI-NERVOUS ANTI-DYSPEPTIC

A JOLLY TIME

At the Banquet of the Bowser Agents Last Night.

The meeting of the agents of the Bowser oil tank works closed last night with a grand time at the Wayne hotel The entire party enjoyed a banquet and it is safe to say that no jollier crowd ever assembled Mr. S F. Bowser acted as toastmaster and the toasts responded to were as follows:

"The Bowser Oil Tank	C H Null
The Bowser Whistle	Bowser Mollure
Song	A J H Lucas
Our Agents	S F Bowser
One of My Experiences	C H Fernold
City of Fort Wayne	W T. Lanto

C. H. Fernold sang 'My Sunday School," and set the crowd in a good old-fashioned traveling man's roar, and A. J. H. Lucas rendered "The Drummer" in a way that only one of that favored class could do

After the banquet the agents adopted resolutions thanking the Messrs Bowser for their hospitality and expressing their good feeling toward their employers

OVER 700 CONTRACTS

Made by the Home Telephone Company for Instruments.

The Home Telephone company now has contracts with over seven hundred people in this city and puts in its instruments at a price that is forty per cent. lower than has ever been charged here. Each subscriber to their service is given an individual wire, thus insuring absolute privacy to all telephone messages.

The Order of Chosen Friends gave a most entertaining dramatic and musical entertainment last evening. There was a large audience Supreme Chancellor Lynn, of Indianapolis, was present and gave an address.

Miss Mary Scarr, of West Jefferson street, is visiting friends in Columbia City.

TRUSTING WOMEN.

THEIR CONFIDENCE OFTEN LEADS TO SUFFERING.

An Ohio Woman's Experience, as Here Related, is Interesting to Every American Woman.

[SPECIAL TO OUR LADY READERS]

It is a very sad fact that the more a woman trusts to the skill of her physician in treating her female complaints, the longer she is apt to suffer.

Lydia E Pinkham fully realized this fact when she commenced that exhaustive study that has enabled the women of the world to help themselves. She discovered the source of female complaints, and produced the Vegetable Compound, which is their absolute cure.

When such testimony as the following is given, the woman who thinks should act quickly, and no longer permit herself to trust to incompetent doctors The Vegetable Compound is sold by all druggists, and every woman should have it.

"The doctors had told me that unless I went to the hospital and had an operation performed I could not live I had falling, enlargement, and ulceration of the womb

"I was in constant misery all the time; my back ached; I was always tired. It was impossible for me to walk far or stand long at a time. I was surely a wreck. I decided that I would give your Compound and Sanative Wash a trial.

"I took three bottles of *Lydia E Pinkham's* Vegetable Compound, and used two packages of Sanative Wash, and I am now almost well. I am stouter and healthier than I have ever been in my life. My friends and neighbors and the doctors are surprised at my rapid improvement I have told them all what I have been taking"—MRS ANNETTA BROKMEIER, Bellaire, Belmont Co., O.

FARNER DANCING ACADEMY

In the New Lau Block.

A class for beginners will meet every Wednesday evening, at 8 p. m. Standard Lanciers, Varsouvienna Waltz taught Friday night classes.

Social Friday evenings, from 9 until 11.

WHEN WE SAY COST,

We mean exactly what we say. For the next 30 days you can have any Suit or Overcoat in our store made to order at ABSOLUTE COST.

SUITS FROM $14 UP.
PANTS FROM $2.50 UP.

A full line of Foreign and Domestic Goods.

G. SCHMIDT, Merchant Tailor.
70 E. Main Street.

No Gas! No Pain!

Teeth Extracted Absolutely Without Pain.

ARCADE DENTAL PARLORS,

Room S Arcade, Ground Floor.

Gold Crown and Bridge Work or Teeth without plates a specialty.

Extraction of Teeth and all Operations positively Painless.

We take this method of advertising to establish our business on the merits of our workmanship and to introduce reasonable prices that you may get acquainted with our Elegant Ground Floor Dental Parlors and improved appliances for Dentistry.

W. G. BURKET, Manager.

Picked Up In Church

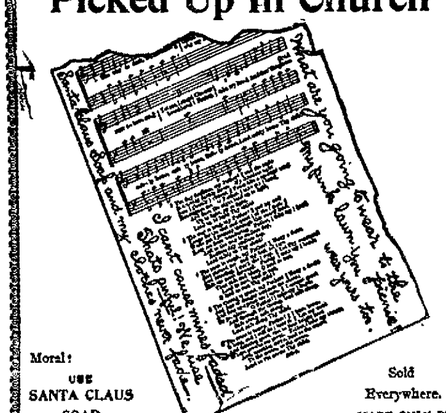

Moral: USE SANTA CLAUS SOAP.

Sold Everywhere. MADE ONLY BY THE N. K. FAIRBANK COMPANY, Chicago.

ALWAYS SHARP SHOD WITH THE NEVERSLIP

THESE CALKS ABSOLUTELY PREVENT SLIPPING AND ARE REMOVABLE-STEEL-CENTERED AND SELF-SHARPENING

ONE TRIAL WILL CONVINCE YOU. Your horse being always sharp shod, is ready for work. His feet are always in good condition, and he is not constantly at the blacksmith's being sharpened, which runs his feet, causing great expense and loss of time to you. Remember, once shod with "Neverslips" you can easily put in new Calks when needed without removing the shoes.

BE SURE your horse shoer has "Neverslips" on hand; insist on SHOD WITH NO OTHER. Send your address for descriptive circular with full information, MAILED FREE.

AGENTS: E. D. Kimball & Co., 233 Lake st, Chicago, Ill.

MANUFACTURERS: Neverslip Horseshoe Co., Boston, Mass

AL HAZZARD'S NATIONAL 10 CT. CIGAR

COFFEE

You save from 15 to 20 per cent. on the dollar by buying your Teas and Coffees at . . . . .

The Union Pacific Tea Store

We are direct importers and carry the finest grades in the city. Try us.

W. N. Risdon, Manager.

He Kissed the Cook

But we will not expose him this time for she was his sister and

IT WAS ALL BECAUSE

He had made her Christmas happy by presenting her with a pair of our Nickel Plated Skates for Ladies just in time for the skating season We have the same kind for men and boys, also, sharpeners for a quarter.

PFEIFFER AND SCHLATTER

RESOLUTION FOR 1896.

RESOLVED—That it becomes the duty of every man to provide a comfortable home for those depending on him That if such provisions may seem impossible by reason of financial difficulties, it then becomes his duty to discover a way by which such difficulties may be overcome: and be it

RESOLVED—That in the light of indisputable evidence credit buying has proven its superiority, that its far reaching influence as a home maker is recognized or appraised by hundreds of FORT WAYNE itizens.

RESOLVED—That it is my duty to take advantage of the only Equitable Credit System as originated by the

INDIANA FURNITURE CO.,

and thereby make our home inviting and life worth living.

FORT WAYNE CITIZENS.

IMPERIAL

25¢ PER POUND Baking Powder 25¢ PER POUND

WARRANTED. A PURE CREAM TARTER Baking Powder

PURE FLAVORING EXTRACTS AND SPICES

MEYER BROS. & CO. DRUGGISTS AND CHEMISTS. FORT WAYNE. IND.

Sexine Pills RESTORE LOST VIGOR

Wonderful results follow the use of these Pills. Loss of Sexual Power in either sex, Impotency, Nervous Weakness from any cause, use to excess, Drains checked in 1 to 3 days. Hypnotism, such as Impotency, Nervousness, Lost Manhood, etc., cured by simple means. Mailed in plain envelope for $1.00. With every $5 order we give a written guarantee to cure or refund the money. Address PEARL MEDICINE CO., Cincinnati, O.

SOLD BY GROSS & PELLENS, 94 CALHOUN

NOTICE! - -

BUSINESS MEN ONLY:

Are you aware that a neat and attractive Sign on your show windows pays. - - - - -

The GARDNER Adv. Sign Co.,
(Rear) 25 EAST MAIN STREET.

Have a large stock of White Enamel Letters at prices that defy competition. SIGNS of all kinds made to order.

HARRY R. GARDNER, Manager.

20 Per Cent. Off During January.

20 Per Cent. Off During January.

HAVILAND CHINA,

WHITE AND DECORATED,

SILVERWARE,

PLATED AND SOLID

CUT GLASS, VASES AND NOVELTIES.

Do not miss it, for you will regret it.

LATHROP & CO. { 17 Court St. / 60 Clinton St.

20 Per Cent. Off During January.

20 Per Cent. Off During January.

C. J. WELKER,

Great Reductions of Winter

HOSIERY and UNDERWEAR.

Ladies' Wool Hose, 17c, worth 25c.
Ladies' Cashmere Hose, 22c, worth 35c.
Children's All Wool Hose, 15c, worth 25c.
Ladies' Fleece Lined Hose, 12½c, worth 17c.
Ladies' Vests, 15c, worth 22c.
Ladies' Vests and Pants, 20c, reduced from 25c and 35c.
Ladies' Vests and Pants, 35c, worth 50c
Children's Combination Suits, 39c, reduced from 50c.
Men's Grey Underwear, 25c, reduced from 35c.
Men's Fleeced Ribbed Shirts and Drawers, 39c and 50c, reduced from 50c and 65c.
Men's Natural Wool Shirts and Drawers, 45c, worth 75c.
Ladies' and Children's Fine Worsted Mittens, 10c, reduced from 15c and 20c.

C. J. WELKER.
162 Calhoun Street.
Opposite Cathedral. "Open Evenings."

The **Columbia** Bicycle

Pad Calendar For 1896

YOU NEED IT.

A Desk Calendar is a necessity—most convenient kind of storehouse for memoranda. The Columbia Desk Calendar is brightest and handsomest of all—full of dainty pen sketches and entertaining thoughts on outdoor exercise and sport. Occasionally reminds you of the superb quality of Columbia Bicycles and of your need of one. You won't object to that, of course. The Calendar will be mailed for five 2-cent stamps.

Address Calendar Department,
POPE MANUFACTURING CO.,
HARTFORD, CONN.

W. C. COLLINS, DENTIST.

Office hours. 8.30 a. m. to 12:00 m. 1:30 p. m. to 5:30 p. m.

WHITES' BLOCK,
Above Fruit House,
S. E. Corner Wayne and Calhoun Sts

Chances are that never since Men have worn them have

White Shirts,
Night Shirts,
Collars, Cuffs,
Scarfs,

And all goods in the Gents' Furnishing line been so cheap, and we can furnish them as cheap as any person in the city.

W. A. MEYER,

Cor. Broadway & Jefferson St

Coal, Coke, Wood and **Egg Coal for Furnace use.**

The Cheapest and Best.
All orders promptly delivered.
Office open evenings. Telephone 135.

G. H. KRUDOP,
Corner Francis and Hayden Sts.

PATENTS A. L. Hough, No. 925 F. St. Washington, D. C. No attorney's fee until patent is obtained. Write for Inventor's Guide. nov 25-eod-3m

FREE DISPENSARY.

Open every day from 8 a. m. to 8 a. m., at the Fort Wayne College of Medicine, 189 W. Superior street. Medicines free to the poor. Patients too sick to come to the Dispensary will be visited at their home.

A Trip to the Garden Spots of the South.

On January 14 and 28 February 11 and March 10, tickets will be sold from principal cities, towns and villages of the north, to all points on the Louisville and Nashville Railroad in Tennessee, Alabama, Mississippi, Florida and a portion of Kentucky, at one single fare for the round trip. Tickets will be good to return within thirty days and will allow stop-over at any points on the south bound trip. Ask your ticket agent about it, and if he cannot sell you excursion tickets write to C. P. Atmore, General Passenger Agent, Louisville, Ky., or Jackson Smith, D. P. A., Cincinnati, O. 9, 19, f2, m1

FOR RENT.

A very handsome suit of rooms in the new Sentinel building. Apply at Sentinel counting room.

Mothers, Be sure and use "Mrs Winslow's Soothing Syrup" for your children while cutting teeth. It is the best remedy of all. MaySeod&w

SHOP AND RAIL.

Henry Breen Meets With a Painful Accident.

Louis P. Kelley Injured While at Work—Well Known Stenographer to be Married—Local Gossip.

Henry Breene was grinding some brass pieces on an emery wheel in the Pittsburg shops this morning, when his right thumb came in contact with the rapidly revolving wheel, and in an instant about three quartors of an inch was taken off the end of the member. It is a most painful wound and will keep the unfortunate machinist from his work in the shop for some time.

FELL FROM A SCAFFOLD.

Peter Myers, an employe at Tresselt's mill, fell off a scaffold yesterday and broke a rib and badly sprained one of his arms. He was attended by Dr. Schmitz and will be unable to work for several days.

LOUIS KELLEY INJURED

Dr. George C. Stemen was summoned to 55 Grand street at noon today to attend to Louis P. Kelley, an employe of the Pittsburg shops, who was injured about 11 o'clock this morning. Dr. Stemen could not be found by the reporter and the exact nature of Kelley's injuries could not be learned. They are not supposed to be very serious, however, as he was able to walk from the shop to his home.

A STENOGRAPHER WILL MARRY.

Next Monday W. E McLaughlin and Miss Elizabeth Quinn will be married at the residence of the bride's parents, 157 West DeWald street. Immediately after the ceremony the bride and groom will leave for the south, via the Grand Rapids and Indiana road, intending to be absent about two weeks. The gentleman is Supt. P. S O'Rourke's secretary and is one of our most popular young men. The lady is the daughter of Michael Quinn, the well known Wabash shopman. She is a most estimable young woman and is a general favorite wherever she is known.

CAR SERVICE ASSOCIATION.

The Indiana Car Service association held its sixth annual meeting at Indianapolis. General Manager Bacon's annual report showed that the business of 1895 was conducted with less friction between shippers and the roads than in any year in the history of the organization, and the financial results were the most satisfactory, 98½ per cent of the demurrage charges being collected. There are now eighteen roads in the association, and twelve of the number were represented Wednesday at the meeting. D. H. Bacon was re-elected general manager for the sixth time, and the following roads constitute the executive committee: The Cincinnati, Hamilton and Dayton, the Louisville, New Albany and Chicago, the Lake Erie and Western, the Big Four and the Pennsylvania. The Louisville, New Albany and Chicago takes the place of the Vandalia in the executive committee. The higher officials of the roads named dictate the policy of the association and are authorized to adjust any questions which arise which the general manager may see fit to refer to them.

BRIEF MENTION.

J. Simons, machinist, is sick and unable to work.

Machinist J. Geerken, of the Pittsburg shops, is sick.

C. Leach, of the Pittsburg shops, is off duty today on account of business

Sickness keeps Charles Habecker from his work in the Pittsburg paint shop.

Pittsburg engines 18, 27 and 191 went into the shops this morning for repairs.

F. W. Shafer, boiler-maker in the Pittsburg shops, is off duty on account of sickness.

Jule Henry and C. F. Schaefnacker, of the riveting gang in the Pittsburg shops, are sick and off duty.

Charles M. LaRue, Pittsburg train dispatcher, is still confined to his bed by a severe attack of la grippe.

Edward Leach, of the Pittsburg tank shop, who is suffering with erysipelas, was reported better this morning.

Mrs. Shulz, of Ossian, mother in-law of Fred Brinkman, of the Pittsburg planing mills, is visiting that gentleman.

On account of the serious illness of his mother, A. Hobrock, a flue cutter in the Pittsburg shops, is kept from his work.

F. Bade, of the Pittsburg planing mills, had a foot bruised by a car timber falling upon it last evening. He will be off duty a few days.

A. Collis, the Pittsburg machinist, has returned from Grand Rapids, Mich, where he attended the wedding of his son Frank to Miss Edwards, a charming young lady of Wayland. The couple left shortly after the wedding for El Paso, Texas, where the groom is employed as a train dispatcher.

Bob Rhodes, the colored ex-Pittsburg brakeman, is quite sick with hemorrhages.

A. Walker, a clerk in the Pittsburg freight house, is off duty on account of sickness.

Walter Hesser, who was setting up a dynamo at Tiffin, Ohio, came home yesterday, having completed the task.

Brakeman C. H. Rice, of the Nickel Plate, has taken a vacation, which he will spend with his parents at Mansfield, Ohio.

One of the children of Switchman George Horton, of the Nickel Plate, is so ill that Mr. Horton has been detained at home several days.

Engineers George Stevens and P. Donahue and Firemen John Dixon and H. Minser, of the Nickel Plate, are taking a much needed rest.

Henry Johnson took a position in the Wabash round house this morning. For six years he was engaged as a wheel inspector at the Pittsburg shops.

W. Epps, the Nickel Plate brakeman, who was visiting his parents at Bellevue, Ohio, came home yesterday and has returned to his duties on the road.

Charles Shoup, machinist at the Wabash shops, is off duty today, having iron dust removed from one of his eyes. He got the metal in the optic yesterday.

Yesterday engine 31 came out of the Nickel Plate shops at Stony Island and was turned over to Engineer Louis Balzer and Fireman McFarron on the Third district.

Hiram Cable, son of R. R Cable president of the Chicago and Rock Island, has been elected vice president of the Rock Island and Peoria, vice H. Kimball, resigned.

Col. R G. Thompson, of the Wabash, today booked three Roanoke citizens for the Gates Mexican excursion, which leaves Toledo via the Wabash route next Tuesday morning. The train will be run as a special and the best engines the Wabash owns will haul it. Nine citizens of Lafayette have secured accommodations on the train and more have the matter still under consideration.

George Stier, who has been engaged in the Bass blacksmith shop ever since he sold his Lafayette street barber shop, has decided to return to the barber business and with that end in view resigned at the Bass works today

Passenger train No. 5, on the Nickel Plate, was an hour and forty five minutes late in reaching this city last evening. A heavy train and slippery rails caused the delay.

The Pennsylvania railroad has declared a dividend of two per cent. on the preferred stock of the Pittsburg, Cincinnati, Chicago and St. Louis company, payable January 27.

Chas Buuck, a painter in the Pittsburg shops, tossed a bundle of waste into the stove last evening and the stuff flared up and burned his face in a very uncomfortable manner.

John Hoebel, a machinist, has taken a position in the electric works. One or two more first-class machinists can find employment in that establishment Work there is very brisk.

Paul Wood, the scarlet fever patient at St Joseph hospital, is reported as getting along well He is now looking hopefully forward to the day when he can resume his place in the electric works.

David Low resumed his old place in the laboratory at the electric works this morning, after an absence of several weeks. He had charge of the company's display in the Atlanta exposition.

The interlocking switch and signal plant at Anderson was put in operation on Monday. The plant cost $5 000, and protects trains of the Big Four, the Panhandle, and the Chicago and South eastern.

The Cleveland, Lorain and Wheeling has just completed a new track connection at Medina with the Northern Ohio, a Lake Erie and Western interest, and has arranged friendly traffic relations with the Lake Erie and Western.

D. P. Eldred and M. Laughlin, Pittsburg engineers, are sick and off duty Mike Shea is off duty attending a family reunion, which is being held at his home. Engineer W. Beck resumed work this morning, after a week's vacation.

Charles Rodenbeck, of the Pittsburg blacksmith shop, resumed work this morning after two weeks' absence. Several members of his family were afflicted with diphtheria and during their illness Mr. Rodenbeck was quarantined.

Indianapolis Journal: "The manager of one of the largest car building plants in the country said last week that within ninety days car builders would have more work offered than they would be able to take care of within the time which the deliveries would be desired."

D. S. Hill, general superintendent for some years of the Lake Erie and Western, says the Indianapolis Journal is a very competent man for the position, being so quiet and cool in handling the transportation department of the road. Its exemption from accidents and the regularity with which its trains are run is largely due to his strict attention to business and his care in the selection of good men to look after transportation matters.

Andy McEwen, the Pittsburg brakeman who had an arm pinched at Lima, Ohio, a few days ago, will recover without having to resort to amputation of the member. Dr. Stemen so announced this morning

B P. Humphrey, who represents the passenger department of the Lake Shore at Kansas City, has been ill for some time, and his death is expected at any hour On Saturday last he underwent an operation and has not rallied from the shock, and his surgeons hold out no hope for his recovery.

THE TRAIN NEWSBOY AS A TRUE MIND READER.

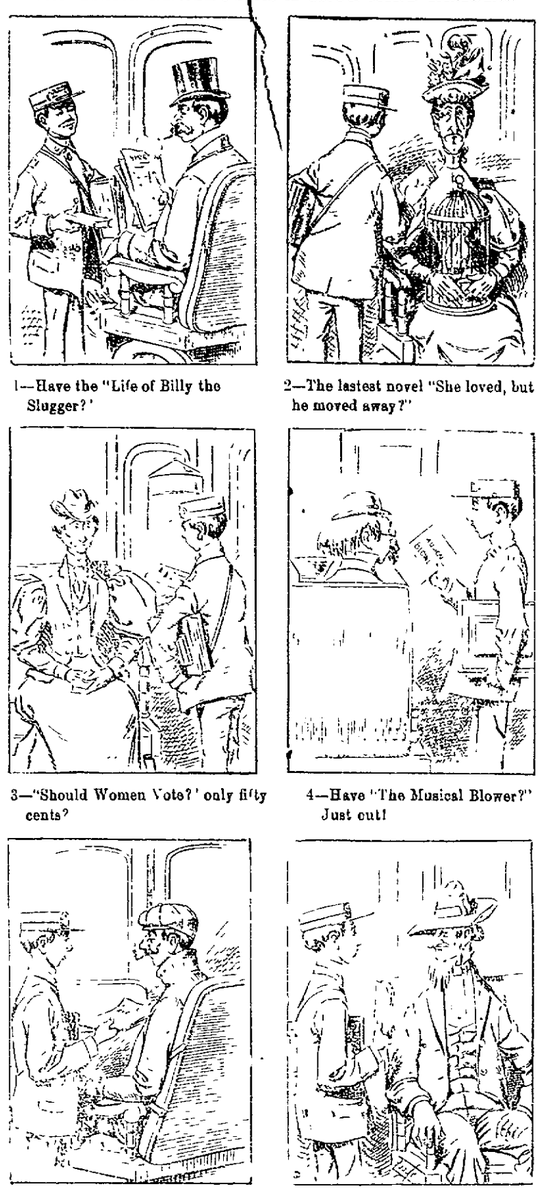

1—Have the "Life of Billy the Slugger?"
2—The lastest novel "She loved, but he moved away?"
3—"Should Women Vote?" only fifty cents?
4—Have "The Musical Blower?" Just out!
5—"The Bicycle Scorcher", ten cent"?
6—Have "The Planter's Friend," by Grover Swift, of Jumptown?

Awarded
Highest Honors—World's Fair,
DR. PRICE'S CREAM BAKING POWDER
MOST PERFECT MADE.
A pure Grape Cream of Tartar Powder. Free from Ammonia, Alum or any other adulterant.
40 YEARS THE STANDARD.

Highest of all in Leavening Power.—Latest U. S. Gov't Report

Royal Baking Powder
ABSOLUTELY PURE

EXPRESSMEN MAD

Because Unlicensed Wagons are Run on the Streets.

There is some excitement and not a little indignation among the draymen and express wagon drivers who have city licenses Yesterday some of them reported to the police that there were several men driving wagons on the streets and doing an express business without city licenses This has set the men at swords' points and some interesting times are expected. The police are looking for the unlicensed fellows.

GEORGE EWING'S DOGS

Killed Some of Havermeyer's Fine Chickens and Caused Trouble.

Under the head of "Millionaires at War," the New York World gives a column account of a civil suit of Havermeyer vs. Ewing, to recover $45 damages. The defendant in the case is George Ewing, formerly of this city, and the plaintiff is the great sugar king. Two of Mr Ewing's $600 dogs got into the coops of Havermeyer and killed some fine chickens

A LONG JOURNEY.

Four Little Children to Cross the Continent.

San Francisco, Jan. 10.—Four little children, ranging from three to eleven years of age, are to start today on a long journey by themselves, from California to New York. Their father and mother died recently at the town of Loomis, near Auburn, in the state, and they are going east to be adopted by relatives. The oldest of the children is Charles Aharen, eleven years old. His sister, Dora, is nine, and George and Harry, his younger brothers, are aged respectively seven and three. They are all in good health and form an interesting group of native sons and daughters. Their father was a Mason and the Masonic lodge at Auburn is looking out for the welfare of the children. The Southern Pacific company's physicians at Los Angeles, Tucson, El Paso, San Antonio and Newtons have been notified to meet the young travelers at their respective cities and see if they need any medical attention. When the children reach New Orleans they will be given a cabin on one of the steamers for New York. The conductors of trains between Auburn and New Orleans have been notified to pay particular attention to the children and to summon medical aid at any point if necessary, and especially in view of the tender age of Henry, the three year-old voyager.

OUR GREAT ANNUAL CLEARING SALE

IS NOW ON.

Cash Discounts offered on every article of Clothing in our house.
Many Goods at Cost, others below, and all at a great discount. Overcoats, Ulsters and Suits Going fast at Sacrificing Prices.

Store Closes at 6 p. m.

PIXLEY & CO.

Minnewah council, Degree of Pocahontas, will go to Decatur tomorrow afternoon, where they will institute a lodge of Pocahontas Among the Fort Wayne delegation will be Messrs. and Mesdames Frank Benoy, John Fredericks, Fred Olds, George K. Barbour, W. S. Cutshall, Frank Girard, Joseph Singmaster, Alexander Lipes, Sheldon D. Engle, Ernest Tegtmeyer, John L. Finlayson, Messrs G. E Rhine, George Clapesattle and Mart Nelson and Miss Ella Gaff.

Lots of Life in Them Yet.

People whose forty fifth birthday is behind them fancy that their power to resist disease is lessened because a cough sticks to them a few days. They change their ideas when they have tried **The Pincola Balsam,** for it goes right to the spot and makes the irritated throat well. The resinous substances in the pine and other trees will stop a cough every time if combined as they are in Ely's Pincola Balsam, which all wide awake druggists have for sale at 25c

Beecham's pills are for biliousness, bilious headache, dyspepsia, heartburn, torpid liver, dizziness, sick headache, bad taste in the mouth, coated tongue, loss of appetite, sallow skin, etc., when caused by constipation; and constipation is the most frequent cause of all of them.

Go by the book. Pills 10¢ and 25¢ a box. Book *free* at your druggist's or write B. F. Allen Co., 365 Canal Street, New York.

Annual sales more than 6,000,000 boxes.

Telephone Notice.

The Home Telephone Company composed entirely of Fort Wayne people, has contracted to supply its service to over 700 hundred people at rates 40 per cent. lower than a like service has ever been furnished in this city. We are still making contracts and request all persons to see us before becoming bound for any other service.

Each subscriber will have his own individual wire, insuring absolute privacy to all of his telephone messages.

The Home Telephone and Telegraph Co.

WANTED.

WANTED—A good girl for general housework, at 89 E. Wayne street. 3-tf

WANTED—Machine repair work to do at the shop at No. 59 East Columbia street. 28tf

WANTED—A home for a girl seven years old. Corner Rockhill and Pritchard streets. tf

WANTED—Agents. Terms liberal. Address, Indian Medicine Co., Grand Rapids, Mich. 27-4m

WANTED—Boarders, by private family. Board and lodging, $3.00 a week. Call at 92 Broadway. 16tf

WANTED—Two young men of good address, at 9 Arcade second floor. No drones need apply. 9tf

WANTED—Any one can borrow money on house furniture. See advertisement, front page, first column. 4-tf

WANTED—Washing to do at home. Will call for and deliver same. Call or address, Mrs. J. T., 149 Wallace street. 12tf

WANTED—A good, live manager (gentleman or lady) for insurance company, salary and commission. Address Insurance, care Sentinel. 10tf

WANTED—Parties to donate the following articles to the Y. W. C. A.: One step ladder, one door mat, few small tables, several new comforts, pictures, magazines, bookcase and rocking chairs. 10-tf

FOR RENT.

FOR RENT—Furnished room with board 46 East Jefferson. 9tf

FOR RENT—Money to loan on house goods, etc. See advertisement first column first page. 19-tf

FOR RENT—Houses, Seven room brick, 63 W. Main street, and seven-room frame, 128 Walton avenue. Inquire at 7 W. Main street. 11-tf

FOR RENT—On or before Dec. 18, the building No. 187 West Wayne street, modern improvements. Schrader & Wilson, first floor, No. 7 Court street. nv19 1m

FOR RENT—Hand-some store rooms in the Arcadian block, large display windows, 40 foot front rooms, rents very reasonable. Apply, No. 72 West Wayne street. 1s tf

FOR SALE.

SHOW CASES—At Manufacturers' Prices, by G. E. Barsley & Co. 26tf

FOR SALE—Money to loan on pianos, etc. See advertisement first page first column. 19-tf

FOR SALE—A Crane elevator as good as new. Suitable for a five story building. Enquire this office. tf

FOR SALE CHEAP—Heating and cook stoves and furniture of all kinds and fixtures, at 246 Calhoun street. nv9-1m

LOST.

LOST—On Wayne street, 8 in lady's coin purse, a leather box. Finder will be rewarded by leaving at 10 West Wayne street. 9tf

LOST—On Wednesday, a pointed handbag containing a pair of gold spectacles, pocketbook and laundry card. Please leave wood, or return to 71 Buchanan and receive reward. 10-2

PROFESSIONAL.

DOCTOR MARY WHERY
Office and Residence 26 Madison St.
Specialty—Diseases of Women.
Hours: 8 a. m. to 4 p. m. and 7 to 8 p. m.
Telephone 670.

BUSINESS DIRECTORY

INSURANCE.

JAMES E. GRAHAM,
ATTORNEY-AT-LAW.
Abstractor of Titles.
Insurance, Real Estate, Loan, Collecting and Rental Agent
Room 25 Bank Block, — Fort Wayne, Ind.

D. C. FISHER.
Insurance, Real Estate, Loans.
No. 39 East Berry street, Fort Wayne, Indiana.

S. C. LUMBARD.
Insurance, Real Estate and Loans.
Aveline House Block.

BANKS.

HAMILTON NATIONAL BANK.
Capital $200,000. Surplus $225,000.
The Hamilton National Bank will pay interest at the rate of three (3) per cent. per annum on certificates of deposit if left four months.
President—Charles McCulloch.
Cashier—John Mohr, Jr.

White National Bank
Capital & Surplus, $225,000.
Pays 3 per cent interest per annum on time deposits.
Safe deposit boxes for rent at $5 per annum.

PHYSICIANS.

DR. WM. D. RUHL.
Office and Residence 451 Calhoun St.
Hours: 7 to 9 a. m.; 12 to 2 p. m., 6 to 9 p. m.
Telephone 371.

DR. B. GARD—To ladies suffering from ailments peculiar to their sex, may consult me free of charge at my office, 13 W. Wayne St. Telephone 245.

G. W. BOWEN, M. D.,
Homœopathic Physician and Surgeon.
Office hours for consultation, from 9 a. m. to 5 p. m. Sundays, 9 to 12. Office No. 12 West Main street, Fort Wayne, Ind.
Special attention paid to chronic diseases.

DR. H. W. NEISWONGER.
Physician and Surgeon.
Specialist in all Acute or Chronic diseases. Special attention given to all private diseases and Diseases of the Bladder and Kidneys. Office 33 Calhoun street, Fort Wayne, Indiana. Office Hours: from 8 a. m. to 5 p. m.

DRUGGIST.

GROSS & PELLENS.
DRUGGISTS.
Corner Calhoun and Wayne Sts. Phone 188

J. C. Peltier.

Undertaker and Embalmer.

17 West Wayne Street.

A. HATTERSLEY & SON.
PLUMBERS!
STEAM AND GAS FITTERS.
48 East Main Street.
Fort Wayne, Ind.

SCHEUMAN & KLAEHN,
Funeral Directors and Embalmers,
No. 79 West Main street, Fort Wayne, Ind.
TELEPHONE—For night call, Nos. 72 and 186; for office, No. 285.

Cheap Meals served to women.

Young Women's Christian Association.
NOON REST,
24 West Washington Street.
Breakfast, 6.30 to 8. Dinner, 11 to 2. Supper, 5 30 to 7.

F. J. ZIMMERLY & CO.
PRACTICAL PLUMBERS.
Gas and Steam Fitters.
125 CALHOUN STREET.

Have You Seen the new Pozzoni's Puff Box? It is given free with each box of Powder. Ask for it.

HUMANE SOCIETY NOTICE.

All parties having knowledge of acts of cruelty to animals or children will greatly favor and assist the Fort Wayne Humane Society by telephoning or writing such information to Officer Schlaudroff, 32 Clinton street. Telephone No. 56.

Artistic BOOK BINDING,

In Vellum, Levant, Morrocco, Calf and Russia.

BLANK BOOKS

Of all kinds, with Perf. Flat Opener.

The Binding of Rare and Extra Illustrated Books one of our specialties.

THE FT. WAYNE SENTINEL BINDERY,
14 W. Wayne St., Ft. Wayne, Ind

HOUSEHOLD GOODS.

Cash paid for used Furniture, Carpets Stoves. Entire Furniture of hotels private residences a specialty,

BARGAIN STORE,
28 West Main Stree

Pennsylvania Lines.

Trains depart from Pennsylvania Station Fort Wayne, Ind.

East Bound.	West Bound.
* 5 40 a. m.	* 2 55 a. m.
* 4.52 a. m. From Chi.	* 5 10 a. m. Limtd
† 11 10 p. m.	† 10 a. m.
† 7 45 p. m.	11 40 a. m.
* 1 35 p. m. Limited	* 4 50 p. m.
†10 25 p.m. From Chi.	* 5 40 p. m.

NICKEL PLATE. The Nickel Plate Chicago & St. Louis R.R. EFFECTIVE Nov. 24. 1895.

Chicago depot, Clark and 12th streets. Buffalo depot, Exchange and Michigan St. Nos. 3 and 4 and local freight trains daily except Sunday. Other trains daily.

EAST.	Arr.	Dep.
N. Y. & Boston Ex. No. 2	*2 55 am	*3 05 am
Cleveland Mail No. 4	11 50 pm	12 00 pm
Eastern Express No 6	*6 20 pm	*6 25 pm
Local Freight	11 25 pm	12 30 am
WEST	Arr.	Dep.
Chicago Express No. 1	*1 55 am	*3 05 am
Chicago Mail No 3	11 05 pm	11 15 pm
Western Express No. 5	*4 05 pm	*4 10 pm
Local Freight	12 22 pm	12 00 am

Nos. 1 and 5 through drawing room and sleeping cars for Chicago.
Nos. 2 and 6 drawing room sleeping cars through to New York and Boston.
DINING CARS serve breakfast and dinner on Nos. 5 and 2, and supper on No. 6. No. 1, supper at Cleveland. Nos. 3 and 4, dinner at Ft. Wayne. No. 4, supper at Bellevue.
Uniformed colored porters in charge of day coaches on through trains, insuring scrupulously clean cars enroute.
Baggage checked through to destination. For rates and other information call on or address
B. F. Horner, Gen. Pass. Agt., Cleveland, O.
A. W. Johnston, Gen. Supt., Cleveland, O.
M. C. Baker, District Pass. Agt., Ft. Wayne.

★ Wabash R. R. ★

No.	GOING EAST.	DEPART.
42.	N. Y. & Boston Limited, daily	4:48 a. m.
70.	Local Freight, Except Sunday	4:00 a. m.
6.	Kan. City & Toledo Ex., ex. Sun.	1:15 p. m.
44.	Fast Mail & Express, daily	7:12 p. m.
34.	Lafayette Acc., ex., ex. Sunday	11:00 a. m.
	GOING WEST.	
45.	St. Louis Express, daily	8:05 a. m.
41.	Kan. City Cannon Ball, ex. Sun.	1:35 p. m.
43.	St. Louis Limited, daily	8:20 p. m.
33.	Lafayette Acc., ex. Sunday	3:30 p. m.

FINDLAY, FORT WAYNE & WESTERN RAILROAD.

STATIONS.	EAST.			
Leave				
Ft. Wayne Mxd. 32	3 15 am	2 45 pm	7 00 am	
Haviland " "	11 10 am	3 32 pm	8 07 am	
Cloverdale " "	12 40 am	4 24 pm	8 37 am	
Ottawa " "	2 25 am	5 01 pm	9 15 am	
Toledo (C. H. & D.)	7 15 pm	11 05 am		
Findlay "	3 55 am	5 45 pm	10 00 pm	
Arrive	WEST.			
Ft. Wayne Mxd. 31	10 45 am	7 15 pm	5 00 pm	
Haviland " "	2 33 am	6 07 pm	2 00 pm	
Cloverdale " "	9 08 am	5 35 pm	12 40 pm	
Ottawa " "	3 30 am	5 01 pm	11 05 pm	
Toledo (C. H. & D.)	8 45 am	3 15 pm		
Findlay "	7 45 am	4 25 pm	8 45 pm	

Trains arrive and depart from Wabash station, Fort Wayne. All trains daily except Sundays.

GRAND RAPIDS & INDIANA R. R.

GOING NORTH.	LEAVE.
*For Grand Rapids and North	2.20 pm
	8.15 am
	2.55 pm
From Richmond	8.55 pm
SOUTHBOUND.	
*For Richmond and Cincinnati	11.45 pm
	5.45 am
	3.15 pm
From Grand Rapids	7.15 pm
From Grand Rapids	11.25 pm

*Daily.
All other trains daily except Sunday.

LAKE SHORE & MICHIGAN SOUTHERN RAILWAY—Fort Wayne Branch

SOUTHWARD.	ARRIVE
No. 463 Way Freight	8 00 pm
No. 433 Chi. Express and Mail	10 35 am
No. 415 Detroit & Ind'pls Express	3 55 pm
NORTHWARD.	DEPART.
No. 448 Way Freight	4 40 pm
No. 457 Through Express and Mail	11 45 am
No. 449 Detroit & Indianapolis Ex.	4 [illegible]

THE GREATEST CLOTHING OFFER

EVER MADE TO THE PEOPLE OF FORT WAYNE

From now until January 20th we offer you the choice of every Men's Suit and Overcoat, every Boys' Suit and Overcoat in the house.

1-3 OFF

THE MARKED PRICE.

See What it Means.

MEN'S		BOYS'	
Men's $ 8.00 Suits and Overcoats for	$ 5.34	Boys' $ 2.00 Suits and Overcoats for	$ 1.33
Men's 10.00 Suits and Overcoats for	6.67	Boys' 2.50 Suits and Overcoats for	1 67
Men's 12.00 Suits and Overcoats for	8.00	Boys' 3 00 Suits and Overcoats for	2.00
Men's 15.00 Suits and Overcoats for	10.00	Boys' 4.00 Suits and Overcoats for	2.67
Men's 18 00 Suits and Overcoats for	12 00	Boys' 5 00 Suits and Overcoats for	3 34
Men's 20.00 Suits and Overcoats for	13.33	Boys' 6.00 Suits and Overcoats for	4.00
Men's 22.50 Suits and Overcoats for	14.67	Boys' 8.00 Suits and Overcoats for	5.34
		Boys' 10.00 Suits and Overcoats for	6 67

MEN'S & BOYS' SEPARATE TROUSERS.

$1.00 Pants for 67c	$3 00 Pants for $2.00.
$1.50 Pants for $1.00.	$3.50 Pants for $2.35.
$2.00 Pants for $1.33.	$4.00 Pants for $2 66.
$2.50 Pants for $1 67.	$5.00 Pants for $3 34.

WE MAKE THIS UNPRECEDENTED OFFER IN ORDER TO REDUCE OUR LARGE STOCK OF FINE CLOTHING by January 20th, when we begin taking our annual inventory.

REMEMBER . . . .

We're not confining you to a few special lots—but are giving you an unrestricted choice of every Suit and Overcoat in the house AT SAVING OF 33⅓ CENTS ON EVERY DOLLAR.

Globe Clothing House.

Corner Calhoun and Main Sts.

PACIFIC PILLS

are Pacific in action, as their name implies—THEY WILL NOT GRIPE THEY WILL NOT NAUSEATE

Easily taken and results equally satisfactory. They act directly on the LIVER and BOWELS, purifying the BLOOD and removing the CAUSE of disease. They AID DIGESTION, CURE DYSPEPSIA, MALARIA, NERVOUS PROSTRATION, SICK-HEADACHE, CONSTIPATION, Etc., Etc.

THE BEST PILL MADE
Price 25¢ Per Box
PACIFIC MEDICINE CO.,
ST. LOUIS, MO.

ROOT & COMPANY

THIS JANUARY COST SELLING

At the Old Popular, Reliable Store

Is passing all records—we knew that it would. No such preparations as has been made here for this event, the past weeks and weeks could result in anything else. We put before our patrons goods at prices worth the getting—worth coming many miles to get, and that is just what is going on. The neighboring cities and towns are coming—we see the new faces daily.

One hundred sales people are busy at selling the day long, as they have never been before.

UNDERWEAR selling was never so brisk as it is today. We sell every piece for Women, Men, Misses' and Children at cost, and then such a stock to select from—as good today, to morrow as in the beginning of Fall.

Union Suits, Tights, Vests, Drawers, in Silk, Wool, Cashmere, Merino, Fleeced—

ALL AT COST.

Ladies' Gowns—Men's Night Shirts, Children's Gowns, made of pretty Flannelettes, made in a home-made up manner. Also all Ladies' and Misses' Underwear at cost—and there ain't a piece of Simon Stern's Underwear but what is a gem. **ALL AT COST.**

Blankets and Underwear—just what you want today. We sell at cost. A few more of those elegant California Blankets left, and those grand blankets at $2 88 the pair.

ALL DRESS GOODS | **AT COST.**

This includes Black Goods, Silks, Colored Dress Goods, from part Cotton to the fine all wool and Silk and Wool

AT HALF PRICE—

Every wrap in the cloak room, except two numbers which we make a stir on. Two lots Ladies' Coats, new, sold at $7 and $8. We mark to $2 50 each.

Every day lessens the chance for pretty decorating pieces at a very small cost Near the elevator is what is left of the big holiday stock You may see something to put in a place here and there in the home. We let these go less than cost

FINE LINEN DAMASKS. We are not surprised that the bulk of the great trade go after those fine Linen Damasks. A great truck load is added to the stock every day. We made ample preparations for every day of this sale

One item just on sale in fine linens, 72 inch, heavy double damask, our own import—$1 85 should be the price, sale price $1 29, Napkins to match.

Another table full of those low price Napkins to greet our patrons tomorrow.

50c Cream Linen Damasks, 33c.
75c Cream Linen Damasks, 59c.
75c Bleached Linen Damasks, 59c.

All the beautiful Aart Linens, Fancy Linen pieces, Single Novelties, will be sold AT COST

WHITE QUILTS

Are selling freely. One good genuine Marseilles spread, at $1 37, the cheapest of its kind ever shown. Finer Quilts $1 67 and $1 79. At $2 59 we sell an english Quilt, hemmed, Satin Finish, one dollar less than value.

All Linen hand Crashes, 4c, 5c, 6c, 7c, 8c, 9c, 10c, 11c.

Children's Eider-down Coats down to about one quarter value, 7½c to $2 50 each This is a bargain to be taken up quickly.

LADIES' SWEATERS

For Skating and Sleighing. A new line just in—lovely novelties.

No goods charged during this sale. All goods bought must be cash on delivery. No goods sent out on approval.

ROOT & COMPANY.

EVERYBODY GOES TO

THE PANTITORIUM,

To have their Clothing CLEANED, PRESSED, DYED and REPAIRED. Call up telephone 465 and they will call for your work.

16 ARCADE,
Miss JENNIE HAVERLY, Prop.

MONEY TO LOAN
On real estate or personal security. C. F. PFEIFFER, rooms 6 and 7 Bass Block. 2tf

---

Finest chocolates in the city, at the Chicago bakery. 12tf

Use White Loaf Flour and your bread will always be moist.

Mrs. Peggy Lipes, who has been quite ill for several weeks, has been removed to the residence of her daughter, Mrs. Sturgeon, of 110 West Jefferson street.

Mrs. Fred J. Hayden will entertain the English club tomorrow afternoon. The program will be in charge of Miss Wadge and Mrs. Carl Seimon.

ALL WINTER GOODS

MUST GO.

Our pre-inventory selling will be a money-making event that ought to appeal to the bargain judgment of everyone.

25 Per Cent. Discount

On all Men's double breasted Winter Suits, Overcoats and Ulsters.

25 Per Cent. Discount

On Boys' double breasted Winter Suits, Overcoats, Ulsters and Reefers.

25 Per Cent. Discount

On Winter Underwear, Winter Caps, Lined Gloves, Knit Jackets, Etc.

$3.00

For a lot of Men's Sack and Frock Suits, Worth from $5.00 to $8.00, sizes 33 to 36 breast

$4.00

For a lot of Men's Sack and Frock Suits, Worth up to $12.00, sizes 33 to 36 breast only.

$5.00

For a lot of Men's frock suits, sizes 33 to 36 only, that are worth up to $18.

Sam, Pete & Max.

The Evening Sentinel.
FRIDAY, JAN. 10 1896

OUR TELEPHONES.

Business Office.....No. 173.
Editorial Rooms.....No. 650.

The Weather.

WASHINGTON, Jan 10—For Indiana: Threatening weather, with light rain or snow tonight, slight changes in temperature, south to southeast winds.

NEWS NOTES.

D. N. Foster and W. J. Ketller are in Grand Rapids.

Mrs. Ida Rothschild is now at home at 197 West Wayne street.

Mrs. Hugh Dougherty, of Buffton, was shopping in the city yesterday

Mrs Eva North, of Columbia City, was the guest of Mrs. Quicksell yesterday.

Miss Delia Rich, of West Lewis street, is suffering from a severe attack of the grip

Mrs. Sivers, of Lakeside, is entertaining her mother, Mrs C. A. O McClelland, of Auburn.

George H. Seabold, of the north side, is all smiles today on account of the arrival of a twelve pound girl.

Miss Lena Buell has accepted a lucrative position in Ridgeville, Ind. Miss Buell is an expert stenographer.

Dr. Bulson this forenoon removed a piece of steel from the eye of William Loeffler, plumber, with Hattersley & Son.

Dr J. W. Younge will lecture next Monday evening at Three Rivers, Mich, on the "Origin, Mission and Destiny of Man"

Mrs W. H. Rodahaver, of East Lewis street, is recovering from the effects of serious injuries which she sustained in a fall about two weeks ago.

Plymouth Democrat: "Miss Golden and Miss Sullivan, of Fort Wayne, have been visiting their friends, the Misses Mary and Katie Sullivan, of this city, the past week."

Albert Kemper, son of Dr. H. C. Kemper, of Wapakoneta, Ohio, who has been in this city in the hands of a physician for some time, returned home today in good health.

Mrs. Elizabeth Joss will entertain with a thimble party tomorrow afternoon. The guests of honor will be Miss Demmon, of Ann Arbor, and Miss Bertha Maier, of Chicago.

Warsaw Times. "Miss Madge Cowgill, of Fort Wayne, is visiting relatives and friends in this city and is the guest of her aunt, Mrs. Eli Wheeler, of No. 715 East Center street."

Mrs. George Howard and daughter, Ada, who have been visiting relatives in the city, will return to their home in Frankfort, Ind, tomorrow. They will be accompanied by Miss Ada Bellamy.

Ligonier Banner: "G. O Russell, sr, of Fort Wayne, was visiting his son, G O Russell, jr., for several days last week—Judge A. A. Chapin, of Fort Wayne, is attending court, being interested in several cases of importance."

The Saturday club will be entertained tomorrow afternoon by Mrs. T. E. Ellison. The subject of study will be "The Barbizon School," Corot, Rousseau, Diaz and Davbigny. The program will be in charge of Mrs. M. F. Porter and Mrs. R. S. Taylor.

Chicago Times Herald: "C. O. Knowles was appointed receiver for the Harrison Telephone company at Topeka, Kan. The application was made by the Harrison International Telephone company, of Chicago, whose claim for telephones is $9 000. Edward A. Rosier, of St Louis, also has a claim for $11 000."

Last evening, at her home in South Wayne, Miss Esther Majors was very pleasantly surprised by a large number of her friends, who came to assist her in celebrating her birthday anniversary. There were sixteen couple present and they enjoyed an exciting game of progressive pedro Nellie Conroy and Hugh Hogan were awarded the first prizes and Ed Hobrock and Miss Marie Leary carried off the consolation prizes. Supper was served at 12 o'clock.

Mr. and Mrs Chas. Jones entertained the Centennial club at their home, 101 Brackenridge street, last evening at progressive pedro. The first prizes were won by Mr. Hugh Hogan and Mrs. Louis Schmoe, jr., the consolation prizes by Mr. Henry Bulmond and Mrs. Chas. Kratch. At 11 o'clock a four course lunch was served. Those present were Messrs and Mesdames. Hugh Hogan, Chas. Kratch, Will Poyser Louis Schmoe, Henry Bulmond, J. E Long, Mrs. Werner and Miss Laura Long

---

Eggs Down 2c Dozen.
Butter Down 2c Per Pound.

Fresh Country Eggs, dozen, 20c.
No 1 Best Roll Butter, 16c lb
Good Tub Butter, lb, 12c.
Country Mills Flour, bbl, $3 00
Best City Flour, all grades, $3 50

FRUIT HOUSE.

AUCTION SALE
Carpets, furniture and stoves. When? Saturday, January 11th, at 10 a. m. and 2 p. m.
28 WEST MAIN ST.

Sugars, No Advance.

Yet they are liable to go higher any day as the market is still firm Best Granulated, lb, 5c.

Good New Orleans, lb, 3½c

FRUIT HOUSE.

GREAT OPPORTUNITY

To purchase Dry Goods, Cloaks, Carpets, etc., regardless of cost, at the closing out sale of

LOUIS WOLF & CO.,
54 Calhoun Street.

Fresh Lettuce.

Nice and large bunches direct from the hot house, only 18c lb
Michigan Celery, 25c bunch.
Jersey Cranberries, 8c qt.

FRUIT HOUSE.

THE BOSTON STORE.

Attend the GREAT CLEARING SALE!

Everything sold at cost.
Dress Goods sold at cost.
Underwear sold at cost.
Table Linens sold at cost.
Muslins sold at cost
Sheetings sold at cost.
Blankets sold at cost.
Shirtings and Ginghams sold at cost.
Lace Curtains sold at cost.

Don't fail to attend the Great Clearing Sale and get some of the many Bargains we are offering.

William Hahn & Co.,

THE BOSTON STORE.

FOR MEN ONLY.

The Following Offer Will be Interesting.

The 2d of January, 1896, we began our annual clearing sale. All winter suits go at the following reductions:

Fine Foreign and Domestic Suitings, made and trimmed first-class, marked $28 00, at this sale, $23 00.

Marked $30 00, at this sale, $25.00.

Marked $35.00, at this sale, $28 00.

Two hundred patterns in trousers at same reduction.

THIEME BROS., Tailors,
715 12 West Berry St.

Bursley's Blend Coffee is a fine mixture of Java and Mocha. It is served free at the People's Store. 10 13 14

Attend the great closing out sale now on at Louis Wolf & Co.

Commence the New Year on New Plans.

The $1.00 monthly plan known as the Tri-State Plan is the best plan in the state to borrow money on pay fast or slow. $1,000 for $10 per month.

Tri-State New Plan for Investors.

If you wish to save money take the A. A. stock. $1 per month. No membership fee. No fines. Call at office, cor. Berry and Court streets, for a maturity table, which will show you the value of your stock each month until maturity.

Tri-State Building & Loan Association.
G. W. PIXLEY, Pres.
C. A. WILDING, Sec'y.

$50 to $50,000 to loan on farm and city property or personal security.
J. F. SCHELL & CO.,
24-25-26-27 Pixley Block.
Fort Wayne, Ind.
Telephone 485.

—THE—

Allen County Loan and Savings Association,

32 E. Berry Street.

Loans money on the popular Dollar monthly payment plan, the best plan in existence Loans made any time and can be repaid as fast as desired.

GOTTLIEB HALLER, President.
CHAS. S. BASH, Vice President.
ERNEST W. COOK, Secretary

Hanker Dancing Academy,

10 and 12 W. Wayne St.

Beginners Tuesday at 8 o'clock.
Advanced and social, Wednesday at 8.
Special attention given to the waltz.
Private lessons any time not occupied by the classes. For further particulars call at 217 E. Wayne Street

---

WEDDING PRESENTS.

MISS LOWRY'S

20 Per Cent. Discount Sale

Will give you unheard of bargains in Haviland China, White & Decorated, Fancy China Pieces in endless variety. Bric-a-brac of all kinds. Libbey Cut Glass, Etc., Etc.

22 West Berry St.

$15.90

Will for a few days buy a $25 Solid Oak Bedroom Suit at

FOSTER'S.

See it in their Clinton Street "Bargain Window."

The Dresser, with its bevel mirror is worth all they ask for the entire suit.

Just think! An entire Oak Bedroom Suit for

$15.90.

Empire Theatre.

TONIGHT

STARIN SPECIALTY.
Change of Programme.
ADMISSION 10 CENTS.

Frseh Cut Flowers,
Wild Smilax, Pine Needles, Grey Moss, Holly and Palms.

Vesey's Greenhouses,
90 Thompson Ave. Telephone No. 231

FARMS FOR SALE.

80 acres 4 miles from city $2,400.00.
140 acres, 8 miles from city, $2,500 00.
320 acres, 15 miles from city, $8,000.00.
160 acres, in Jackson township, $1,500 00.
40 acres in Jackson township, $1,400.00.
10 acres, 3 miles from city, $1,250 00.
11 acres, 5 miles from city, $500 00.
50 acres, 2 miles from city, $3,000.00.
80 acres, 7½ miles from city, $3,000 00.
80 acres in Jackson township, $2 000.00.
81 acres, 1½ mile from city, with 10-room House, $500 worth of improvements, will sell or exchange for city property. Notes bought and sold. Money to loan, interest reasonable ROMY & BOBILYA, room 22 Bank block. d&w 16-2m

---

DOWN THEY COME

With the Mercury in the Thermometer.

Everything in our Clothing Department marked down to Cost, Ulsters, Overcoats and Suits. You can't afford to miss our Great Cost Sale

GOLDEN & PATTERSON,

Leaders of Fashion.

56 Calhoun Street.

Opposite Court House.

Free! Free!
Hot Coffee, made from the celebrated "Bursley's Blend" served free every day during this sale.

The People's Store.

The wonderful and unvarying success of our SEMI-ANNUAL CLEARANCE SALES, and the immense increase of business resulting from them, prove conclusively that the people of Fort Wayne have absolute confidence in our advertisements, they know that no fictitious reductions are ever quoted to mislead the public. BUT THAT EVERY ARTICLE ADVERTISED, CAN ALWAYS BE FOUND EXACTLY AS REPRESENTED, every time.

Free! Free!
FOX'S CELEBRATED CRACKERS
Served free every day during the sale.

Our Great Semi-Annual

CLEARANCE SALE!

Will Commence Saturday, January 11th, and Will Continue Till February 1st.

Everything in our immense stock will be offered at sale prices, which will make this the Greatest Bargain Sale ever given in Fort Wayne. We can't possibly quote the sale prices on everything, some departments are not even mentioned, but on every article of goods, in every department of the store, whether advertised or not, great reductions have been made.

These Are the Bargains Which Draw the Crowd:

LINEN DEPARTMENT.

Everything in Housekeeping Linens at Sale Prices.

Towels.

50 doz Cotton and Linen Towels, reduced from 7c and 8c to 5c each.

100 doz all Linen Damask and Huck Towels, reduced from 15c and 12½c to 10c each.

All our fine Damask and Huck Towels, extra size, reduced from 25c and 29c to 21c each.

Crashes.

100 pieces Cotton Toweling, reduced to 3c a yard.

All our 8½c Linen Crash, reduced to 7c a yard

All our 10c Linen Crash, reduced to 8½c a yard

All 15c and 12½c Crash, reduced to 10c a yard.

Table Linens.

Our entire line of 25c and 30c Table Linen, reduced to 21c yard.

Our entire line of 35c and 39c Table Linen reduced to 25c yard.

All 50c and 59c Table Linen reduced to 39c yard.

All 75c and $1 00 Table Linen reduced to 59c and 79c a yard.

All $1 25 Table Linen reduced to $1 00 yard.

Napkins.

All $1 00 and $1 25 Napkins reduced to 89c doz

All $1 50 and $1.75 Napkins reduced to $1 25 doz

All $2 00 Napkins reduced to $1 50 doz.

Bed Spreads.

100 Marseilles Bed Spreads reduced from 89c to 65c

100 Marseilles Bed Spreads ready hemmed, reduced from $1 25 to 98c.

All better goods reduced in same proportion.

Chenille Spreads.

Tapestry Spreads, Table Sets, etc, all at sale prices.

DOMESTIC DEP'T.

GREAT BARGAINS HERE.

Muslins.

5 Bale 36 inch unbleached Muslin, reduced from 5c to 3½c yard.

All 6c bleached and unbleached Muslins, reduced to 5c yard.

All 7c and 7½c bleached and unbleached Muslins, reduced to 6c yard.

Fruit of Loom and Lonsdale bleached Muslin, reduced to 7½c yard.

Sheetings and Pillow Case Muslins.

All 12½c Sheetings, reduced to 10c yard.

All 17c and 15c Sheetings, reduced to 12½c yard.

All 25c Sheetings reduced to 20c yard.

Canton Flannels, Outing Cloth and Shaker Flannels.

All 8½c goods reduced to 5c yard.

All 10c and 12c goods reduced to 8½c yard.

All 25c Woolen Shirtings reduced to 19c yard.

All 50c Flannel Shirtings reduced to 39c yard.

CLOAK DEPARTMENT!

Our Entire Stock of Latest Style Ladies', Misses' and Children's Cloaks, at the Greatest Reductions Ever Known.

Just Think of Buying Cloaks at These Prices!

Ladies' and Misses' Jackets.

Mixed Cloth, latest Style, reduced from $5 00 to $2 50

All Ladies' and Misses' Jackets which sold at $5 00 and $6 50, reduced to $3.90.

All Ladies' and Misses' Jackets, which sold at $7.50 and $8 50, reduced to $4 98

All Ladies' and Misses' Cloaks, which sold at $9 00 and $10 00, reduced to $6 48.

All Ladies' and Misses' Cloaks, which sold at $15.00 and $12 50, reduced to $7 50

All our Finest Ladies' and Misses' Cloaks, which sold at $25 00, $20 00, $17 50 and $16 00, reduced to $10.00 and $12 50.

Ladies' Wrappers.

Our entire stock of Percale, Flannelette and Calico Wrappers, which sold at $1 50, $1 25 and $1 00, reduced to 79c.

Curtain Department.

100 pair All Chenille Portieres, reduced from $2 38 and $2 75 to $1.90 a pair.

All our $3 75 Chenille Portieres reduced to $2 75 a pair.

All our $7 50 and $6 50 Portieres reduced to $5 00 a pair.

All our $12 50 and $10 00 Portieres reduced to $6 48 a pair.

All our $1 25 Lace Curtains reduced to 89c a pair.

All $2 50 Lace Curtains reduced to $1 50 a pair.

All $3 00 and $3 50 Lace Curtains reduced to $2 25 a pair.

All $5.00 and $6 00 Lace Curtains reduced to $2 90 and $3 75 a pair.

Swiss Tambour, Irish Point and Silk Curtains all go at sale prices.

100 Pieces Figured Swiss Curtain Goods reduced from 25c to 15c yard.

50 Pieces "Jap" Curtain Goods reduced from 25c to 15c yard.

12½c and 15c Silkoline reduced to 10c a yard.

All Rugs, Tapestries and Window Shades at sale prices.

Calicoes and Ginghams.

All Best Silver Grey, Black and White, Turkey Red, Indigo and Fancy Prints reduced to 5c a yard.

All Best Amoskeag Apron Ginghams at 5c a yard

Best Table Oil Cloths at 15c yard.

White Goods.

All 8½c White Lawns, Check Nainsooks, etc, reduced to 6¼c.

All 10c White Goods reduced to 8½c yard.

All 15c White Goods reduced to 10c

A special lot of Fine Nainsook Checks and Stripes, reduced from 25c to 15c yard.

Blankets and Comforts.

All 75c Blankets and Comforts reduced to 59c.

All $1 00 Blankets and Comforts reduced to 79c

All $1 25 and $1 50 Blankets and Comforts reduced to $1 00

All fine California Wool Blankets at sale prices.

Fur Capes.

30 inches long, 100 inch sweep, reduced from $7.50 and $9 00 to $4 98

All Fur Capes which were $12.50 and $15 00 reduced to $7 50.

All $20.00 and $25 00 Fur Capes reduced to $12 50.

All our Finest Fur Capes which sold at $30 00, $35 00 and $40 00 reduced to $19.00 and $25 00.

Children's Cloaks.

All Children's Cloaks which sold at $2 50 reduced to $1 50.

All Children's Cloaks which sold at $3 00 and $3 50 reduced to $2 00.

All Children's Cloaks which sold at $4 00, $5 00, $5 50 and $6 00 reduced to $2 75 and $3 75.

Men's Underwear.

All our 50c Gray and Jersey Ribbed Fleeced Underwear reduced to 39c

All our Fine "Agawam" Wool Underwear reduced from $1 00 to 69c.

All $1.50 and $2 00 Underwear reduced to $1 19 and $1 50.

Ladies' Underwear.

All our Ladies' Jersey Ribbed Fleeced Underwear reduced from 25c to 19c.

All 50c Ladies' Underwear reduced to 39c.

All $1 00 and $1 50 Ladies' Wool Underwear reduced to 79c and $1.19.

All Children's Underwear at sale prices.

Gents' Furnishings.

Men's 50c Working Shirts reduced to 39c

All 25c Neckwear reduced to 19c.

All 50c Neckwear reduced to 39c

Men's Flannel Shirts which sold at $1 00 and $1 25 reduced to 75c and $1 00.

All Cardigan Jackets, Suspenders, Mufflers, Heavy Gloves, Night Shirts, Halt Hose, etc, at sale prices.

Gloves and Mittens.

50 Dozen Children's Wool Mittens reduced from 15c to 10c a pair.

100 Dozen Ladies' and Children's Wool Mittens reduced from 25c to 21c a pair.

25 Dozen Ladies' 4 Button Kid Gloves reduced from 89c to 69c a pair.

Our Famous $1 00 Kid Gloves reduced to 85c a pair.

Handkerchiefs.

100 Dozen Fine Swiss Embroidered Handkerchiefs reduced from 19c to 15c

50 Dozen Fine Swiss Embroidered Handkerchiefs reduced from 25c to 19c.

Fur and Feather Boas.

All Ostrich Boas, Feather Boas and Fur Neck Scarfs at ½ regular prices.

Hosiery.

All 10c Ladies' and Children's Hose reduced to 8½c a pair.

All 12½c Hosiery reduced to 10c.

All 25c Hosiery reduced to 19c.

A Special Lot of 25 dozen Wool Cashmere Hose reduced from 50c to 25c a pair.

Silks.

Wonderful Reductions Here.

50 pieces 26-inch Figured India Silks, pretty designs, were 50c, sale price, 29c yard.

All our Fancy Stripe, Check, Taffeta and Novelty Brocade Silks, which were 85c, sale price, 59c yard.

All our Fancy Brocade, Crepon and Plaid Silks, all Cheney's best Figured and Brocade India Silks, which were $1 00 and $1 25 yard, sale price 75c yd.

All Plain and Figured Black Faille, Satin Duchess and Peau-De-Soie Silks at sale prices.

Colored Dress Goods.

75 pieces Novelty Mixtures and English Cashmeres, which were 25c and 29c, reduced to 19c yard.

50 pieces All Wool Novelty Mixtures and all Wool Cashmeres, which sold at 50 and 39c, reduced to 29c yard.

Our entire line of Dress Goods, which sold at 50c, reduced to 39c yard.

Special lot of Silk and Wool Novelty Dress Goods which were 75c to $1 00 reduced to 50c yard.

All our fine imported Novelty Dress Goods, which were $1 00 and $1 25 yard, reduced to 69c yard.

Black Dress Goods.

All 35c Black Dress Goods reduced to 25c yard.

All our 46-inch all wool Serges and Henriettas reduced from 50 to 39c yd.

All our fine Figured and Plain Black Dress Goods, which were 75c, reduced to 50c yard.

Books.

500 Paper and Cloth bound Books, were 10c to 25c, reduced to 5c each.

Handy Volume Classics, were 20c, reduced to 15c each.

"Alpine" 12mos. bound in silk cloth, were 25c, reduced to 19c vol.

"Home Library," publisher's price 75c vol, reduced to 35c.

J Whitcombe Riley's Works, 90c vol.
E P. Roe's Works, 90c vol.
Elsie and Mildred Books, 69c vol.
Marion Crawford's Works, 69c vol.
Capt. January Series, 31c vol.

All miscellaneous books at similar reductions.

Notions and Fancy Goods.

500 boxes Novelty Bay Rum and Dairy made Soap, reduced from 25c to 15c box

Buttermilk Soap reduced to 9c box.
Witch Hazel reduced to 12c bottle
Toilet Paper, 7 rolls for 25c.
Vaseline reduced to 5c bottle.
Uncle Sam Tar Soap, 6 cakes for 25c.
Double Head Rests reduced from 25c to 19c each.
Silk Covered Head Rests reduced from 50c to 39c.

Embroideries, Knitt Goods, Corsets, Skirts, etc.

500 Pieces 4½ yard lengths Fine Embroidery reduced from 35c to 29c piece.

1000 Pieces 4½ yard lengths Embroidery reduced from 25c to 19c piece.

Knit Fascinators reduced
25c to 19c.
35c to 25c.
50c to 39c.

All Corsets reduced
50c to 39c.
75c to 65c.
$1 00 to 85c.

Wool Flannel Skirts reduced
75c to 59c.
$1 00 to 79c.

Muslin Underwear and Children's Bonnets all at sale prices.

Remnants of All Kinds at About Half Price.

Remember, Sale Commences Saturday, January 11th, And Continues Till February 1st.

Free. Free.
Fox's Celebrated Crackers
Served free every day during the sale.

ONE PRICE TO ALL.

The People's Store,

BEADELL & CO.,
Best Lighted Store in the City.

Free. Free.
Hot Coffee, made from the celebrated "Bursley's Blend" served free every day during this sale.

Official Report

George P. Rowell & Co., the leading authority on newspaper information says: "The Fort Wayne Sentinel, published at Fort Wayne, has the largest circulation accorded to any daily in Indiana, outside of Indianapolis.

The Fort Wayne Sentinel.

ESTABLISHED 1833. FRIDAY, JAN. 10, 1896. PRICE TWO CENTS.

Don't Let This Fact Escape

That since the toll roads are free, hundreds of farmers are coming to the city every day. To reach them at their homes try the Weekly Sentinel. . . . . .

GEO. DeWALD & CO.

You Won't Be "IN IT" IF YOU DON'T

Attend our great Cost Sale. Remember everything goes in this Sale.

GEO. DeWALD & CO.

LOANS. LOANS.

Ten Thousand Dollars

To Loan in Sums of $10, $15, $20, $30, $50, $100, $200,

On any amount you may wish, on furniture, pianos, organs, cows, horses and wagons, bicycles, store fixtures, machinery, storage receipts, or any other available security.

Everything left in your possession undisturbed and you still have the use of the money. You can pay it back weekly or monthly installments as you may find it most convenient.

All business strictly private and confidential.

Loans made the same day you apply for it.

Real Estate Loans made also.

INDIANA MORTGAGE LOAN CO., Room 5 Foellinger Block. 36 Calhoun Street.

PATENTS,

Official Drawings and all Business Connected with the Patent Office.

W. G. BURNS, 80 Calhoun St., Fort Wayne, Ind.

FRESH SUPPLY - - -

BABY FOODS.

Malted Milk, Nestle's Food, Imperial Granum, Mellins' Food, Ridges' Food, Carnricks' Food, Lactated Food, Condensed Milk, Etc.

FREESE & RANKE

CHEMISTS.

88 CALHOUN STREET.

We Must Move BY MARCH 1st,

And in order to do so quickly we have inaugurated a

Grand Clearance Sale

Of our immense line of LADIES', MISSES', MEN'S and CHILDREN'S . . . . . .

FOOTWEAR

At prices far below anything heretofore offered in this city.

THE HOOSIER,

52 Calhoun Street.

NEW YORK HAIR BAZAAR,

We are now selling . . . .

ALL HAIR ORNAMENTS AT COST.

Having just before the holidays received all Latest Designs. It will pay you to purchase now. Switches from $1.00 up.

Miss E. C. Rodenbeck,

20 E. Washington Street.

WE

Have a large and well selected stock of high class Canned Fruits, Preserved Fruits, Jams and Jellies, Canned Vegetables, Etc., Etc.

Our TEAS are of fine flavor and superior drinking qualities.

COFFEES. - - -

If you want Coffee at wonderful prices, try our 30c grade, it has host's of friends. Meat department is where you get the very choicest of Fresh and Smoked Meats in the city. Also dressed poultry, etc

Pfeiffer & Rousseau,

10 and 12 W. Berry St. - Phone 376.

HIGH TREASON!

Sensational Arrests at Johannesburg,

Four Englishmen in Custody

And Taken to Pretoria to Answer

For Offenses of the Most Serious Nature.

Great Britain Buys Delagoa Bay From Portugal.

A Transaction Which Complicates Matters and Makes the Situation Extremely Critical.

JOHANNESBURG, Jan. 10.—Twenty-two members of the reform committee, including Colonel Rhodes, brother of Cecil Rhodes, Sir Drummond Duncan, Mr. Lionel Phillips, and Sir Sauer, were arrested at their club last evening, on the charge of high treason, and conveyed under escort to Pretoria. Perfect quiet prevails here. The populace is indifferent and the Uitlanders are disarming.

LONDON, Jan. 10.—The most important development in the South African situation today is the fact that, in spite of all denials, it is now believed in many quarters that there is some truth in the rumors that Great Britain had purchased Delagoa Bay from Portugal. If this be the case, an entirely new complexion will be thrown upon the political situation, and it may turn out to be the real cause for the assembling of such a powerful British fleet as the one which will be anchored off Portland on Tuesday next. As it is understood that the government of the Transvaal has demanded, among other things, that Great Britain forego her right to obtain possession of Delagoa Bay, and the Germans may look upon this as a move which will seriously threaten the future of the Transvaal.

The situation, if the report is true, will soon become critical. Efforts are now being made to obtain a confirmation or a denial of the reported purchase of Delagoa Bay by Great Britain.

In the Transvaal itself the Uitlanders of the Rand, numbering about 30,000 more or less well armed men, have been given until 6 o'clock this evening to disarm, and all those who do so, except the leaders of the recent disturbance, will be pardoned. As the Uitlanders are surrounded by about 20,000 well armed Boers, it may be presumed that the surrender will take place before the hour specified.

A dispatch from Pretoria this morning says that the government in Transvaal announces that it is determined to foster mining and that those interested in it should not sacrifice the holdings for the benefit of the "agitating clique" of the Rand. This dispatch says that only 10,000 Boers are under arms, but it adds significally that they will not disband until the conditions of the surrender of the Uitlanders of the Rand have been fully carried out.

There does not seem to be any change in the attitude of Germany towards Great Britain in regard to the Transvaal. The feeling of back-down is still said to be noticeable in the German press utterances and great importance is attached to an article in the Hamburger Nachrichten, which is said to have been directly inspired by Prince Bismarck, in which it indirectly disapproves of the government's attitude, and adds: "The duty of the government is more to defend the internal and external peace of the country against disturbances than to protect foreign enterprise."

Conservative judges of the situation claim, in spite of the war-like preparations being made on such an extensive scale by Great Britain, that peace will not be disturbed and that the armaments are more likely to prove a guarantee of peace than to prove an outbreak of hostilities. The movement in favor of arbitrating the Venezuelan question with the United States is growing day by day. The Westminster Gazette, after having interviewed statesmen of all parties, bankers, and others having important interests at stake, says this afternoon: "Everywhere there were enthusiastic expressions in favor of the proposal to establish a permanent court of arbitration." From diplomats who have had recent interviews with the foreign office the Associated Press learns that there is a decided change of sentiment there and that the unbending antagonism to arbitrate the Venezuelan boundary dispute which was first shown in high circles, has almost completely disappeared and that matters look much more satisfactory than they have at any time since the dispute commenced.

As cabled [illegible] Associated Press yesterday afternoon Mr. Joseph Chamberlain, secretary of state for the colonies, sent a dispatch to President Kruger saying that he had received the command of the queen to acquaint him with the fact that her majesty had heard with satisfaction that he had decided to hand over Dr. Jameson and the other prisoners to the British authorities, adding that this act will redound to the president's credit and honor and conduce to the peace, development and prosperity of South Africa.

President Kruger, it was announced today, has sent the following telegram in reply to Sir Hercules Robinson, the governor of Cape Colony, for transmission to Mr. Chamberlain.

After acknowledging the receipt of the queen's message, President Kruger says: "It is my intention to hand over the prisoners so that Dr. Jameson and the British under him may be punished by her majesty's government. I will make known to your excellency my final decision in the matter as soon as Johannesburg shall have reverted to a condition of quietness and order. In the meantime, I request your excellency to assure the queen of my high appreciation of her words and in proffering my respectful good wishes to express my thanks for the same."

CONGRESS.

Pension Questions Under Consideration in the House.

Amendment to the Banking Laws in the House and Amendment to Revenue Laws in the Senate.

WASHINGTON, Jan. 10.—In the house today Mr. Tawney, republican, of Minnesota, offered a resolution relating to pension claims. It recited that it was frequently charged by pensioners and applicants that the medical division of the pension bureau fails to properly regard the reports and findings in pension claims made by various boards of the United States examining surgeons and declared that it was due to the officials of the department, to pensioners and the public that the truth or falsity of the charges be made known. It called upon the secretary of the interior to furnish copies of the reports and findings by boards of examining surgeons, irrespective of locality in the first fifty claims for original invalid pensions rejected on medical grounds after the first of November, 1891, after September 1, 1893, and October 1, 1895. An objection to its consideration was made by Mr. McClelland, democrat, of New York.

Mr. Odell, republican, of New York, offered a resolution to direct the committee on banking and currency to report an amendment to the general banking laws giving power to banking associations to invest not to exceed 50 per cent of their lawful reserves in bonds of the United States to be hereafter issued under the acts of June 14, 1876, and May 31, 1878. Objection was made to Mr. Odell's resolution and it was referred to the committee. Then the changes in the house rules recommended by the committee on rules, were reported by Mr. Henderson, republican, of Iowa, and were debated, section by section.

Mr. Dearmond, democrat, of Missouri, offered an amendment providing for deduction from a member's pay for absences not due to sickness, or sickness in the family. W. A. Stone, republican, of Pennsylvania, assured him that the only effect of the enforcement of the rule in the last house had been to increase the sick list. Although Mr. Dearmond endeavored to obtain the yeas and nays, his request was refused—39 to 182—and the amendment was lost by about the same vote, several democrats voting against it.

During the morning hours in the senate, on motion of Mr. Voorhees, democrat, of Indiana, a resolution was adopted appropriating $250 for the purchase of a portrait of the late Allen G. Thurman. Mr. Pritchard, republican, of North Carolina, called up the amendments he offered to the revenue bill to increase the duties on certain kinds of clay, marble, iron ore, timber, live stock, cereals, fruits, wool and coal, for the purpose of addressing the senate thereon. He favored the re-enactment of the McKinley law and the free coinage of silver.

BOILING MEATS, 4C PER LB.

Beef Roast or Steak, 6c.
Pork by the quarter, 5c and 5½c.
Pork Chops, 7c. Pork Roast, 6c.
Country Sausage, 7c; Spare Ribs, 6c.
Hogs cheaper than you can buy them on the market.

E. Rich & Son, 91 Barr street. 254 Calhoun street, 22 Harrison street.

10 24

Bursley's Blend is the best brand of Java and Mocha coffee on the market. Served free at People's Store, during sale. 10 13 14

HALF PRICE

And some less than half price is what we are closing out our cloaks, jackets, and fur capes for at the great closing out sale of

LOUIS WOLF & CO.

Don't miss the great furniture and carpet and stove sale. Sale begins Saturday at 10 a. m. and at 2 p. m.

NO. 25 WEST MAIN ST.

For Saturday.

Plenty of Fresh Dressed Turkeys and Chickens at

MERCH'S, [illegible] Calhoun St.

BLEW OPEN THE SAFE.

Masked Men Rob a Missouri Bank of $9,000.

Bound the Night Watchman to a Tree and Then Dynamited the Safe.

MONETT, Mo., Jan. 10.—Eight masked men dynamited the safe of the Farmers' bank at Verona, eight miles east of this city, this morning, at 4 o'clock, and escaped with $9,000 in cash, all it contained. Telegrams from Cashier Fly state that the robbers made good their escape, riding in the direction of Monett.

The robbers are supposed to be professionals. They entered the city on horseback, secured Night Watchman Hoover and bound him to a tree across the street. They then easily forced the front doors of the bank and in a short time literally blew the vault and safe to pieces with dynamite.

LOCAL LINES.

Mrs Dr. Caldwell is confined to her home with rheumatism.

The Independent Order of Foresters will installed officers tonight.

Harry Troutman, of the Bluffton Banner, was in the city today.

Degree of Honor No. 22 will install officers tomorrow evening.

Hon. James M. Robinson went to Woodburn on legal business this morning.

Mr. and Mrs. Wm. Seidel entertained friends last evening at their home on East Main street.

Henry Bobrock, one of Adams county's commissioners, was the guest of Fort Wayne friends over night.

Miss Flora Miller, of Columbia City, is the guest of her cousin, Mrs. Louis Gerke, of No. 49 West Williams street.

There will be a union Bible class meeting at the Westminster seminary this evening, in charge of Mrs. Wells.

W. F. Brensinger, of Toledo, proprietor of the Brensinger Bread bakery, on West Washington street, is in the city.

A. R. Hirons has returned from Plercston, Ind., where he went on business for the J. F. Schell Investment company.

Dr. C. B. Stemen was at his office today for the first time in several days. He was confined to his home by an attack of grippe.

Today was A. J. You's last day as clerk of the public boards at the city hall, his resignation taking effect on the 10th of the month.

Dr. John North, of Toledo, was the guest of Dr. C. B. Stemen yesterday. Dr. North is professor of chemistry in the Toledo and Wooster colleges.

The Misses Anna and Mamie Knecht, of Petoskey, Mich., who are visiting Mr. and Mrs. John H. Eylenberg for several weeks, left for their home last evening.

The following young ladies enjoyed a sleigh ride last evening: Eva Bowser, Emma Mick, Mary Estry, Nellie Welch, Clara Rodgers, Dora and Carrie Nester, Louise and Ada Lorgue and Vera Major.

Summit City lodge No. 36, A. O. U. W., initiated one candidate and had two applications for membership last night. The team is becoming quite proficient, and went through the entire floor work.

The meetings at the Berry street M. E. church, during the week of prayer, have been proving so profitable and interesting that Rev. Cissel is considering extending them into next week. The meetings are well attended.

There was a large attendance at the revival service at the Trinity M. E. church, in Bloomingdale, last night. Rev. Groves, who is conducting the services, is an earnest worker and the meetings are full of interest.

Mrs. Maxwell, of Bridgeton, N. J., will arrive in the city tomorrow and will be the guest of Mrs. W. H. Hoffman, of West Berry street. She comes to attend the Bond-Brown wedding, which occurs next Wednesday.

One of the clerks in Root & Co.'s store found a pocketbook last evening at the corner of Lafayette and Wayne streets. The contents were of no value except to the owner who may have the same by calling at 68 Clay street.

Miss Minnie Knoder, of Auburn, Ind., returned to that city yesterday after a pleasant visit with Mr. and Mrs. A. Dornte, of 138 Hanna street. She was accompanied by Miss Lizzie Quinn, who will spend a few days in Auburn.

The board of public works met this afternoon and took up the franchise which is to be granted to the Home Telephone company. It will be out in shape this afternoon for presentation to the council at the meeting next Tuesday night.

Last evening the Arbutus club held a most enjoyable meeting at the home of A. W. Jaxtheimer. Progressive pedro was the feature of the evening. Mrs. Herman Siemon won the ladies' prize and H. G. Robertson was awarded the gentlemen's prize. Light refreshments were served at the close of the game.

Last evening Mrs C. A. Segur entertained her Sabbath school class at her home, 159 Holman street. Games and music were the features of the evening. At a late hour a delicate luncheon was served. Those present were the Misses Katie Romy, May Lovall, Flo Miller, Anna Souder, Viola Romy, Mr. and Mrs. C. A. Segur, and Mrs. F. F. Elliott and son, Forest.

BOUNDARY COMMISSION.

First Important Meeting Called for Tomorrow.

William E. Curtis the Most Available Man for Secretary—The Feeling in Venezuela.

WASHINGTON, Jan. 10.—The Venezuelan boundary commission will meet in the diplomatic rooms of the state department at 10 o'clock tomorrow for the purpose of perfecting its organization for business, so far as possible at this time. The office of secretary is regarded as the most important one to be filled, as the secretary will act as the chief administrative officer of the commission and will be expected to relieve that body of all business of a purely routine and perfunctionary character.

He will have general charge of the force of clerks and business and will be expected to keep a complete and accurate record of all the proceedings of the commission, including the preparation and indexing of the correspondence and the data compiled for the benefit and information of the commission in the prosecution of its work. William E. Curtis, formerly director of the bureau of American republics, seems to be the leading applicant for the position.

Venezuelan newspapers up to December 31, received here today, show that the boundary line dispute brought forward prominently by President Cleveland's message to congress, continues to be the topic which is absorbing public attention in that country. The papers contain extracts of the message, reports of public meetings approving the president's action and patriotic and stirring editorials applauding it. The editorial comments breathe a spirit of loyalty and unity that shows the feeling of the people on the subject.

CUBAN NEWS.

Wounded Insurgents Picked Up on Battlefield.

HAVANA Jan. 10.—It is announced that 123 wounded insurgents, who were picked up on the battlefield of La Cecilia, are now in the Spanish hospital at San Antonio de los Banos. The garrison of Hoyo Colorado, consisting of twenty Spanish volunteers, has surrendered to the insurgents. Hoyo Colorado is near Bauta, which is about twelve miles from this city.

Business Failure.

NEW YORK, Jan. 10.—Spaulding, Jennings & Co., bicycle manufacturers, at Jersey City, N. J., today assigned to Charles T. Hairland, for the benefit of creditors. The firm is composed of Thomas H. Spaulding and Robert E. Jennings. Thomas H. Spaulding, manufacturer of bicycle fittings at Buffalo, N. Y., and Jersey City, N. J., has assigned to John R. Keim, without preference.

Miss Pauline Martin, who has been the guest of Mrs. and Mrs. W. F. Greaser, of 60 East DeWald street, has left for Los Angeles, Cal., her future home.

Try a cup of Bursley's Blend Coffee at the People's Store. It will cost you nothing. 10 13 14

THE QUESTION OF THE HOUR.

Have You Attended the Great January Cost Sale

At M. Frank & Co.'s Bee Hive Now in Progress?

No Lady in Fort Wayne can Afford to Permit This Opportunity to Pass by Unheeded.

Remember we offer our entire stock at the absolute cost price. Nothing held in reserve. This applies to every department, including carpets, curtains, draperies, shades, linoleums, silks, dress goods, prints ginghams, linens, linings, laces, ribbons, embroideries, underwear, hosiery, handkerchiefs, corsets, gloves, buttons and fancy goods, etc., etc.

All cloaks and furs for ladies, misses and children at half price.

Our store room is crowded from morning until evening. Patrons are astonished at the unusual bargains offered.

7c prints at 4c a yd and 5c a yd.
Ginghams at 5c, 6c, 7c and 8c.
Secure wonderful bargains in linens.
Dry goods sold in many lots below cost.
Such a sale of silks you never before beheld.
Our famous Trefousse kid gloves sacrificed.
We cannot begin to enumerate the multitude of bargains procurable.
Its the opportunity of a life time.
Come tomorrow—don't forget.
The greatest money saving sale ever attempted.

M. FRANK & CO., Bee Hive, Dry Goods and Carpets.

Attend the bankrupt sale of Watches and Jewelry at

621 CALHOUN ST.

L. P. Stapleford, Auctioneer.

Bursley's Blend Coffee is being served free at the People's Store. 10 13 14

Our own make of fine ice Cream by the dish or any quantity at

BARGUS', 96 Calhoun St.

EEL RIVER CASE.

It is Reversed by the Supreme Court.

No Discussion of the Main Question Involved—Suits of the Eel River Company Ordered Sustained.

INDIANAPOLIS, Jan. 10.—The supreme court reversed the decision of the lower court in what is known as the Eel River railroad case. The case involves the question of the right of the Wabash to lease the Eel River, to which the people along the line had voted subsidies with the distinct understanding that it was to be a competitor of the Wabash. The Eel River was constructed to parallel the Wabash in northern Indiana, and after being operated a few years was leased to the Wabash for ninety-nine years. The lessees permitted the road to run down and on complaint of the prosecutor of Cass county the circuit court appointed a receiver for the Eel River property and placed the property in his hands. Ex-President Harrison and other distinguished counsel appeared in the case, but the court in its decision ignored the vital question as to whether one competing line may absorb another and reversed the action of the lower court on the ground that the latter had no jurisdiction over the person of the appellant. The decision makes it necessary to rehear the case in the lower court. In a concurring opinion Judge Howard called attention to the fact that nowhere in the pleadings was it alleged that the two railroads were competitors, and yet it was this point that was argued orally before the supreme court to the exclusion of all others.

LATTA SUSPECTS ARRESTED.

Three Young Men Held for Alleged Complicity in the Murder.

VINCENNES, Ind., Jan. 10.—James Redmond, Charles Yocum and Sam Chancellor, all of this city, were arrested here upon warrants returned by the grand jury for alleged complicity in the Latta murder in this city last May. Moses Latta, a highly respected young farmer of Lawrence county, Illinois, was waylaid and killed by a crowd of toughs just after he had left the home of his sweetheart, Miss Conlin, of North Vincennes. John Edline, the leader of the gang, who is charged with firing the fatal shot, fled and never was caught. Five alleged accomplices were arrested, but were finally released. Three of them were arrested last evening and are in jail. Though a reward of $300 was offered for Edline, he is still at liberty.

EASTERN STARS.

Installation of Officers and Banquet.

Shiloh chapter No. 141, O. E. S., gave their annual installation of officers at their rooms in the Masonic Temple last evening. The following officers were installed by the worthy matron, Mrs. W. J. Probasco, assisted by the grand marshal, Mrs. Laura B. Henry:

Worthy Matron—Mrs. Florence M. Coverdale.
Worthy Patron—Mrs. J. Probasco.
Associate Matron—Dr. Harriet Stemen.
Secretary—Martha E. Wohlport.
Treasurer—Mrs Septa J. Hall.
Conductress—Mrs. Lizzie Bloomfield.
Associate Conductress—Mrs. Alice M. Teegarden.
Chaplin—Mrs. Sarah Zeigler.
Marshal—Mrs. Minnie Probasco.
Adah—Mrs. Laura B. Henry.
Ruth—Mrs. A. G. Estry.
Esther—Mrs. J. M. Griffith.
Martha—Mrs. J. W. Clark.
Electa—Mrs. S. H. Gates.
Warder—Mrs. Buchanan.
Sentinel—Marion Teegarden.
Organist—Miss Kate Foster.

The guests were then led to the banquet hall by the officers, where delicious refreshments had been prepared by the following committee: Mrs. J. W. Clark, chairman; Mesdames S. H. Gates, J. M. Griffith, S. M. Mauk, J. A. Graham, Misses Norvine McNutt and Lizzie Stemen.

BURNED TO DEATH.

Lamp Upset and the Inmates of the House Were Drunk.

LYNN, Mass., Jan. 10.—Mrs. Lamoire, aged fifty-three years, was burned to death in her home today, and her daughter-in-law, Annie Lamoire, aged twenty-eight years, was so terribly burned that she is lying at the point of death at the hospital. After the fire was put out, the father and son were found in a closet connected with the house, naked and almost unconscious from intoxication. Both were considerably burned, but not dangerously so. The police say that a lamp was upset during some sort of a fracas and that the inmates of the house were too drunk to put out the fire. The building was not badly damaged.

Tri-State Building and Loan Association.

The stockholders of the Tri State Building and Loan association No. 3, will have their annual meeting Monday evening, Jan. 13th, at 7 o'clock, in the rooms of the association, for the purpose of electing a board of nineteen directors to serve for the ensuing year, and the transaction of any other business that may regularly come before the meeting.

G. W. PIERCE, President.
G. A. WIRMAN, Secretary. 349

JUDGE BAKER INDIGNANT.

He Roundly Scores the Jury Because of a Verdict Returned.

NEW ALBANY, Ind., Jan. 10.—George Pickerell and Fide Conwell, of Crawford county, charged with impersonating United States officers, were acquitted in the United States court Judge Baker roundly scored the jury, and refused to allow them any fees. He said he would transfer no more cases to this court and he instructed the clerk to preserve the names of the jurors for future reference. The court has adjourned for the term.

TO BREAK A WILL.

Daughters Sue to Get Their Share of a $12,000 Estate.

The Two Sons of John Roller, Deceased, are Defendants—Strange Hallucinations of Testator.

The trial of an interesting will case will be commenced in the circuit court next Monday before Judge O'Rourke and a jury. It is a suit brought by Emma Roller, Catherine Witzgall and Caroline Kling, the daughters of John Roller, deceased, to break the will of their father, who was one of the wealthy farmers of Lafayette township, in this county, and lived near Nine Mile.

The father died about a year ago and left his property, consisting of two farms worth $12,000 and his personal property, to his two sons, Jacob and William Roller, without bequeathing to his daughters, the plaintiffs, anything at all. The reasons set forth in the complaint for breaking of the will are that the testator, John Roller, was of unsound mind and was unduly influenced by the sons at the time that he executed the legal instrument disinheriting them.

The testimony in the case will be of an interesting and sensational character and much of it will be of a nature unfit for publication, particularly that relating to his conduct towards his three daughters. It shows him as having been a very immoral man, and, during the last several years of his life, as having lost his mind, or, as the witnesses say, "a man who got crazier and crazier every year."

Some of his hallucinations were interesting. He saw strange sights about him and imagined that dead men had come back to earth again and, in the form of witches, bewitched his horses and cattle. He insisted that they hitched his cats up to his wagons and rode his horses around through the country. He heard the witches flying around in the air, and said they gave him the headache. He contended that the buzzards were witches, that his cows were preachers, that the hawks were bad people who had died, that the crows were devils who had been driven out of hell, that the devil brought feed to his horses, and that the churches were places which were the ruination of the country.

At one time he insisted that his daughter should be burned to death because she was bewitched, and when she was sick and dying he would not allow the attendants to wet her parched lips or suffer the windows to be raised for fresh air. He would not allow his daughters to make coffee out of coffee, but insisted that they should use acorns and other inappropriate articles for this purpose. In fact, his conduct was indicative of insanity and his actions full of inconsistencies and cruelties.

The case will be hotly contested and will probably occupy ten days or two weeks in its trial. J. M. Robinson, Henry Colerick and Ed France are the attorneys for the plaintiffs and W. G. Colerick, Will Colerick and John M. Rodabaugh for the defendants.

Jerry Rayle, of Crestline, is in the city for a few days, the guest of Miss Jennie Haverley, No. 191 East Jefferson street.

Ladies, when shopping in the city, can get a good cup of coffee, tea or chocolate, rolls, sandwiches—a nice lunch—at Bargus' Restaurant, 96 Calhoun St. 842

Attend the bankrupt sale of Watches and Jewelry at

621 CALHOUN ST.

L. P. Stapleford, Auctioneer.

Now that the holiday season is past and people are looking around for something good with which to start in the new year, they will find nothing more helpful than the development of self through a course in mental and physical culture.

Mrs. Ormsby, No. 18 Arcade, has two classes open to beginners—Tuesday afternoons at 2 o'clock and Monday evening at seven.

The Monday evening class is open to both ladies and gentlemen. 6eod3t

An immense stock of furniture, carpets and stoves to be sold at auction, Saturday, January 11, at 10 a. m. and 2 p. m. 28 West Main street.

REMEMBER

We have to vacate our room by the 15th of February, therefore the prices placed on our merchandise are such that no person in need of Dry Goods, Cloaks, Carpets, etc., now or in the near future can afford to miss the greatest closing out sale Fort Wayne has ever had.

LOUIS WOLF & CO.

During the special sale at the People's Store, Fox's XXXX Square Wafer Butter Crackers will be served with coffee free 10 14 15

Don't miss the great auction sale of furniture, stoves and carpets at 10 a. m. and 2 p. m., Saturday, January 11. 28 West Main street.

SELLING LIQUOR.

What Officers Found in Some of the Brothels.

Nellie Hines, Tillie Innes and Fannie Joy Summoned to Appear in Police Court.

The houses of ill fame are receiving a little attention from the police. Yesterday afternoon Superintendent Diggel, Officers Foulks and Hardendorf made a call at the houses of Fannie Joy, Tillie Innes and Nellie Hines and found that beer was being sold at each place. It was sold by the bottle. None of these places have city licenses, but the officers were surprised at finding a government liquor license at Tillie Innes' house. This gives her the privilege of selling by the quart.

The police notified the landladies of the houses to appear in police court this morning to answer charges of selling liquor without licenses. This morning Wilmer Leonard appeared for Fannie Joy and stated that his client was sick and unable to be present. The case was then continued until 2 o'clock this afternoon. It was also decided to try all three cases at the same time, therefore the others were also continued until that hour.

Isaac Haney, a colored individual, was run in by Special Officer Kraus, of the Pennsylvania railroad, for vagrancy. The mayor let him go upon promise that he would find something to do or get out of town. John Wallace, formerly a porter in some of the hotels, was arrested last night by Officer Dickson for being drunk. He promised to go to Bluffton this afternoon and the mayor told him to go.

STOLE HIS SLEIGH.

J. M. Saylor, of No. 44 Charles street, left his horse and sleigh hitched in front of his house last night and when he went out to drive away the rig was gone. Somebody had driven it away.

TAKEN INSANE.

The patrol wagon was called to Force street last night to remove Mrs. Taylor to the station. She had suddenly become insane. She was locked up in a cell. The same thing happened last summer also but the woman recovered at once and was sent home.

AN OVERCOAT GONE.

Somebody stole an overcoat yesterday from Charles Ranson, an employe of the Keeley Brewing company. He left it hanging on a nail at the brewing company's ice house, near the Wabash round house.

THE LAD RETURNED.

Harry Votry, the young fellow whose disappearance was mentioned in THE SENTINEL yesterday, has returned. He says he was at Valparaiso a few days looking for work.

A POSTOFFICE ROBBER.

Deputy United States Marshal Jerry Collins arrived in this city last evening with David Sheedy, whom he arrested at Montpelier on a charge of robbing the postoffice at Panama, N. Y. The officer and prisoner stopped over night with Sheriff Clausmeier and this morning they left over the Wabash for Indianapolis, where the man will be tried before Judge Baker.

A BOY'S INJURY.

A Lad Falls and Receives Concussion of the Brain.

James Gillie's Milk Wagon Struck by a Car—Other Accidents and Casualties.

This morning a young son of Albert Furthmiller, of No. 175 Hanna street, slipped and fell on the sidewalk on Montgomery street and sustained injuries that will prove serious, if not fatal. A concussion of the brain was produced by the fall. The boy is about ten years old. Dr. Rosenthal is attending him.

AN EXCITING EXPERIENCE.

Dr. George A. Ross was driving on West DeWald street yesterday afternoon when a sleigh shaft broke and scared his horse. The animal ran away and dragged the doctor over the ground for a square, but he was not hurt. It was an exciting experience for Dr. Ross and it was fortunate that it was no worse.

A RIB BROKEN.

Mrs. Dr. W. H. Myers was thrown from the sleigh yesterday, while accompanying the doctor on his rounds to visit patients, and suffered a fracture of the bones in her wrist. The horse became frightened on Clay street and gave a quick turn, which upset the sleigh and threw both occupants out.

MILK WAGON SMASHED.

This afternoon James Gillie, the well known milk man, started to drive across the street car track at the intersection of West Jefferson and Jackson streets. A car came along and struck the wagon and landed it in the ditch, breaking the wheels, shafts and top and spilling gallons of milk in the street. Mr. Gillie was buried under the wreck, but escaped without injury. The horse was not hurt.

HELP, HELP

Us to unload, as we only have 26 more days to close out our immense stock of dry goods, cloaks and carpets, as we have to vacate this room by the 15th of February, 1896. Everything marked regardless of cost. This is a bona fide sale, no humbug about it

LOUIS WOLF & CO., 54 Calhoun St.

Bonds to Election.

BUFFALO, Ind., Jan. 10.—The new issue of $100,000 of United States bonds is [illegible] attention in this city. Probably $60,000 of the new issue will be taken here. Hon. Hugh Dougherty, president of the Studebaker bank, says they will buy $50,000 independent of the syndicate, provided they can be had at 110, and will pay 5 per cent. or better.

WANTS A DIVORCE.

Lydia Graff Seeks a Separation from Amiel Graff.

Jesse McClaren Must Face the Grand Jury on a Serious Charge—Court News.

Nelson and Myers, as attorneys for the plaintiff, have begun suit in the superior court asking that their client, Lydia Graff, may be given a divorce from her husband, Amiel Graff. The complaint gives cruel and inhuman conduct as the cause. Plaintiff asks custody of the one child born to them and $300 alimony.

THE M'CLAREN CASE.

Prosecutor Aiken appeared in Justice Bohen's court, to whom the case against Jesse McClaren for assault with intent to kill had been taken by change of venue from Justice France, and dismissed the action. He immediately filed a new affidavit, containing the same charges, with Justice France, who refused the change of venue asked for, and bound McClaren over to the grand jury in the sum of $400.

COURT NEWS.

Justices Huser and France are holding an examination regarding the insanity of Jesse Taylor.

Deputy United States Marshal O. B. Wiley has returned from Edgerton, where he was looking up some matters in Uncle Sam's interests.

The county commissioners were engaged yesterday in road business. New roads were established in Adams, Monroe and Jackson townships. A new road projected in Washington township was not acted on favorably.

DEATHS AND FUNERALS.

Mrs. Reiter and Eugene Lalow Pass Away.

Mrs. Maria Reiter died last night, at 9:15 o'clock, at the residence of Henry Buhiman, No. 90 Baker street, where she had made her home for some time. The cause of death was asthma, from which she had been a sufferer for a long time. She was sixty-two years of age. The funeral will be held at the Emanuel's Lutheran church, at 2 o'clock, Sunday afternoon.

LALOW.

Eugene Lalow, age twenty-two years, son of August Lalow, of Eel River township, died Tuesday evening, of lung fever. The funeral was held this morning, at 9 o'clock, at St. Vincent's Catholic church, Academie.

FUNERALS.

At the funeral of the late Douglass S. Taylor, which will occur at the West Berry street residence tomorrow afternoon, the following will be the pall bearers: Messrs. S. B. Bond, C. D. Gorham, S. C. Lombard, Charles McCulloch, R. C. Bell and E. C. Rurode.

HIGH SCHOOL BUILDING BURNED.

Books of the Scholars Destroyed—Loss $30,000.

MICHIGAN CITY, Jan. 10.—The city high school building was burned to the ground last evening, fire being discovered a few minutes after school was dismissed. It gained such headway before the department arrived that with all its exertions it could not be subdued. The fire caught near one of the hot air shafts of a new furnace recently put in. The loss is $50,000, with insurance of $30,000 divided among ten companies. A valuable library and laboratory are ruined. All the books of the scholars in the twelve rooms are lost.

HIS FACE BATTERED.

A Van Buren Man is at the St. Joe Hospital.

A man from Van Buren was brought to the St. Joe hospital last night in a pretty bad shape. He was an oil well man. A day or two ago he got into a fight and received severe punishment. His face was frightfully disfigured, having been torn, scratched and bitten by his antagonist until it presented a frightful appearance. He is now under the care of hospital physicians and they will try to put his face back in shape if possible.

The Christian Endeavor campfire at the A. M. E. church last night was a pleasant affair. Several members of the Christian Endeavor society of Plymouth church were present and assisted in the music. Addresses were made by Mr. and Mrs Isaac Williams and Herbert Buck, after which ice cream and cake were served. The voting contest for the fine silk umbrella was won by T. M. Harrison, the blind singer, who is one of the most zealous workers in the church.

Mrs. M. D. Felton, sister of Mrs. M. J. Gardner, has returned to her home in Bucyrus, Ohio, after a pleasant visit in this city.

Samples of Fox's XXXX Square Wafer Butter Crackers will be served with coffee free during the special sale at the People's Store. 10 14 16

BARGUS' BAKERY, 96 Calhoun Street.

Coffee Cakes, Butter Rolls, Home-made Pies and Bread for Saturday's trade.

When attending the special sale at the People's Store, taste Fox's XXXX Square Wafer Butter Crackers, which will be served free with coffee. 10 14 16

Go to the People's Store and get a cup of Bursley's Blend Coffee free. 10 13 14

IT INCREASES FLESH.

The New Dyspepsia Cure Does It.

A Few Remarkable Instances.

[illegible]

Dr. Harris [illegible] Stuart's Dyspepsia Tablets [illegible] Druggists [illegible] Stuart Co., Marshall, Mich.

STAR Accident Co.,

CHICAGO, ILL.

STARTED BUSINESS 1894.

Paid for Claims since organization, $634,497

1894—	$ 260	1888—	$45,408	1892—	$ 54,425
1893—	1,865	1890—	10,810	1891—	112,137
1889—	6,016	1886—	65,313	1895—	71,012
1887—	24,859	1884—	95,260	1885—	60,402

to Oct. 1st

FIELD MEN AND AGENTS wanted for Illinois, Wisconsin, Missouri, Michigan, Minnesota, Indiana and Colorado. Send for terms to

T. S. QUINCEY, Sec'y and Treas., P. O. Drawer 196, Chicago.

OUR YEARLY INVENTORY

FEB. 1st, 1896.

On and After Saturday, January 4th

OUR ANNUAL INVENTORY - SALE!

GREATEST SALE OF THE YEAR.

INVENTORY SALE PRICES . . . .

In Every Department of our Big Store.

For Men's, Boys' or Children's Clothing get our Quotations.

Lehman's U.S.

34 and 36 Calhoun Street.

During 1896 we close at 6 p. m., Saturdays excepted.

The Evening Sentinel.

BY E. A. & R. RUCKETT.

FRIDAY, JAN. 10 1896

TONIGHT.

MASONIC TEMPLE—Morrison's Company in "Faust."
EMPIRE THEATRE—Vaudeville Entertainment.
HEBREW TEMPLE—Religious Service.
TRADES AND LABOR COUNCIL—Regular meeting.
MILITARY—Fort Wayne Gray.
WAYNE COMMANDERY No. 18, K. OF ST. JOHN—Regular meeting.
SONS OF FAITH RELIEF CORPS, No 1—Regular meeting.
REVIVAL SERVICES—Bethel Evangelical Church, corner of Clinton and Holman Streets.
WEEK OF PRAYER—Services at different churches.
EVANGELISTIC SERVICES—Trinity M. E. Church.
EVANGELISTIC SERVICE—At Plymouth Congregational Church.
LODGES—Order of the World, Independent Order of Foresters; Sons of Columbus; Sion S. Bass Post, No. 10, G. A. R., Court Kekionga, No 1559, I. O. O. F.; Fort Wayne Encampment, No. 152, I. O. O. F.; Knights of the Golden Eagle; Concordia lodge, No 41, D. of R.; Knights of the Maccabees.

THIRTEEN probable democratic candidates for congress are announced in the Second district.

THE prospect is that there will be considerable of a building boom in Fort Wayne this year. Many new residences will be erected.

IN nearly all of the congressional districts holding meetings Wednesday, resolutions endorsing the presidential candidacy of Governor Matthews were adopted. At each of the meetings much enthusiasm over the prospect of getting an Indiana man on the national ticket was manifested.

FRANK ZIMMERMAN, the editor of the Warsaw Union, has been elected chairman of the democratic county central committee of Kosciusko county. Mr. Zimmerman is well equipped for the position. His paper has stood up for the democracy in Kosciusko county, a stronghold of republicanism, and done efficient work for the democratic tickets.

THE wires will have to go underground. The council meets next Tuesday evening and the ordinance taxing telegraphic, telephone and similar poles will be up for action. The sentiment of our people is in favor of its passage. They also favor the burying of the wires in the business district of the city, from Harrison to Barr and between the railroads.

THERE will probably be considerable done this year in the way of street improvements. The board of public works now have under consideration the repaving of Calhoun street, which is greatly needed; the paving of Brackenridge street from Calhoun to Fairfield avenue with asphalt; Wells street with brick; Pontiac, Calhoun to Lafayette; Lafayette, from DeWald to Pontiac; Allen, Calhoun to Lafayette; Creighton avenue from Calhoun to Lafayette. If these improvements are made, it will mean plenty of work for our laboring men this year.

THE time and place for holding the democratic congressional convention of this district will be fixed by the chairmen of the central committees of the different counties, who will probably hold a meeting for that purpose during the next two or three weeks. The opinion is pretty general that an early date should be selected and it is believed that the holding of it in April would be the proper thing to do. Four years ago it was held on April 21st and it is believed that this year it ought to be held about April 15th. The candidate selected would then be given abundant time to make a thorough and systematic personal canvass of the district before the speaking campaign was begun, after which he could give his time to speech making. In the political campaign this year the democracy will have to meet and explain away the notion wrongly gained that the democratic party is responsible for the hard times of a year or two ago and for this reason the leaders all over the country are suggesting early conventions and long campaigns.

I think are still any rational beings on this earth who are disturbed by apprehensions of war with England, they may compose their souls. Those curiously constituted persons who hope for such a calamity can prepare themselves for disappointment. There will be no war, for various and obvious reasons, the most significant and potential of which is that the people of England are opposed to war, and the peace sentiment there is growing with marvelous rapidity. The London Daily Chronicle reflects the concensus of English opinion when it says: "If Lord Salisbury can find a way to make the slightest advance toward recognition of the American attitude, he will be received with wide open arms," to which, in an admonitory tone, it adds: "The responsibility of any man or minister holding back at such a moment, when England needs every friend she has, for the sake of mere dignity or obstinate adherence to the letter of diplomacy, is appalling to contemplate." These are the sentiments of reason. England cannot afford war and the United States has nothing to gain by such a conflict. Therefore, the plain path of duty lies along the lines of peace, and a brave and intelligent people will pursue it as courageous men adhere to right and justice.

TO TEST THE LAW.

Dairyman Hartzell and the Vehicle Tax.

Claims He is Not Subject to City Taxation Because He is Not a Resident of the City.

Officer Tanner stopped one of the drivers of a milk wagon belonging to Hartzell's dairy, this morning, and found that the vehicle was not supplied with the necessary tag to show that the vehicle tax had been paid. The driver said that none of Hartzell's wagons were licensed. He was told to instruct Mr. Hartzell to appear before the mayor and pay the penalty. It is said that Hartzell intends to fight the case and test the law on the ground that he is not a resident of the city, and is, therefore, not subject to city taxes. The mayor says he will insist that the test case be made out at once.

SYMPATHY IN THE COURTROOM.

Cory, Who Killed a Man in a Fight Over a Woman, Goes Free.

BRAZIL, Ind., Jan. 10.—Great excitement was created in the superior court here yesterday during the Cory murder trial, when Prosecuting Attorney H. C. Lewis arose while the evidence for the state was being given, and, addressing Judge McGregor, said that he had not the heart to prosecute a frail young man like Cory for committing what he considered a justifiable crime. The attorneys for the plaintiff asked the court to instruct the jury to discharge Cory, which was done. For five minutes following the release the court house rang with cheers, and Cory, in the midst of the excitement, swooned. George Cory and Eugene Fry fought over a young woman at Alum Cave, June 21, 1892, and Cory shot and killed Fry.

Dr. John Williamson Palmer will contribute a paper to the February Century on 'Certain Worthies and Dames of Old Maryland.' Many of the famous beauties and brave cavaliers of the colony sat for their portraits to Sir Joshua Reynolds, Kneller, Peale and Sully and their quaint pictures and miniatures are reproduced. Dr. Palmer tells of two quiet Maryland gentlemen, one of whom has the right to bear the title of Baron Fairfax of Cameron. The other is rightful heir to the barony of Kingsale, and so is premier baron of Ireland, and may wear his hat in the presence of royalty.

Three characteristic letters by James Russell Lowell, never before published, will be printed in the February Century. The letters describe the habits and the songs of the birds at Elmwood, the Cambridge home of Lowell.

Three new members were initiated into the Sons of Columbus last night.

Cuticura WORKS Wonders

In curing torturing, disfiguring, humiliating humors of the Skin, Scalp, and Blood when all else fails.

[illegible]

STORY OF A CRIME.

James W. Brown Gives the History in Open Court

Of the Kessler Train Robbery and Makes a Confession of His Part in the Bold Deed.

In THE SENTINEL yesterday was published the fact that James Brown, the notorious railroad bandit, who entered a plea of guilty to robbing the United States Express company at Kesler's Station, on the night of September 12, 1894 was sentenced by Judge Adair, at Rigodier, to a term of twelve years in the penitentiary. When asked by Judge Adair if he had anything to say before sentence was imposed, the prisoner said he did, and then he told the story of his life, as follows, which we take from the Kendallville Sun of yesterday:

"He began by giving his name—James W. Brown, and said he was born in Berry county, Michigan, and is twenty-eight years of age, was raised on a farm and had worked at farming, cutting cord wood, peeling bark and general work all his life. He had lived in Isabella county for twenty four years, though at one time he spent a few months at work at Kalkaska, Michigan. He owned no property, but worked where he could get employment. He first became acquainted with John Smalley in Michigan nine years ago. Smalley married his (Brown's) cousin for second wife. He said: 'First met Abe Smalley in the spring of 1893. He came where John Smalley and I were cutting bolts in Isabella county. Abe stopped with his brother until in July, 1893. He was not at work, was away occasionally; do not know any other Smalleys. John Smalley and I worked in the woods, carried our dinners, had little to eat. John was discouraged. After Abe came there John and he decided to work at something that would pay better. They wanted to make money, talked of train robbing and such work. They wanted me to go along and not stay there and work and starve. They finally persuaded me to go. When we started I did not know exactly where we would go. Abe blowed a safe and got $20 in a small town; don't remember the name. I did not assist in the robbery. I carried their things. On the way John and I went to some town and bought two Winchesters. We were on the way thirty days or more before we reached Kesler. Four or five safes were blown open on the way, but little money was found. Sometimes we all went, but Abe always handled the cartridges. Had never been at Kesler before. We located the place for the hold-up the day before. We went to the railroad track about 10 o'clock the night of the hold up. We had a railway guide and knew when the train was due. About ten minutes before the train came Abe blowed the switch lock in order to show a red light to the engineer so that he would stop and turn the switch. Ties were piled on the side track to stop the train if the engineer did not see the red light and stop. We then waited until the train stopped. Abe was at the switch, John on the south side near the shanty, and I was on the north side. The train stopped before it reached the switch. We were ahead of the train. After the train stopped, Abe ran up and held up the engineer. John and Abe reached the engine ahead of me. I asked Abe if engineer had come down. Don't know what his answer was. I shot at the engineer. My gun was pointed in the direction of the cab. I only shot once. I don't know that they shot at him. I did not hear any shots before I shot. I am the only one that I know who did shoot at the engineer, although they may have. I did not wait to see whether I had killed him or not, but followed Abe back to the express car. He took a cartridge from his satchel and lit the fuse and laid it at the door. It discharged and blew a hole large enough to let a man enter. He lit another one and threw it inside, which exploded. He could have entered without this. Abe asked the messenger to get out. I then took hold of Abe's foot and helped him up into the car through the hole. John then helped me. It was dark inside. Abe struck a match. There were two passengers in the car. Abe told me to keep the messengers back while he attended the safe. Messengers held up both hands. Abe asked them to open safe. They said the keys were in Akron, and they could not. I had the gun leveled on them. It was not cocked but I had my hand on the hammer. He then asked them to unlock the express box, and they did so. It contained but little of value. Abe then told me to go to the engine and get a hammer. He pulled his gun on me, and I then went to the engineer's cab for the hammer, and found it on the coal pile. Took my gun with me. Did not know but that the engineer would shoot me. I did not see the engineer, and did not look for him. Went back to the car and John helped me up again. Abe knocked the plate off the safe with hammer. He then took dynamite and blowed the safe. Don't know just how he managed it. I watched the messengers. He put in three shots. We piled boxes across the alley and all got behind them when the shots were fired. Finally got safe open. Four sacks containing papers, currency and silver, were taken from the safe. Abe had two sacks when he jumped out of hole to the ground on the south side; the other sacks were thrown out. I followed him. I think we were at work about fifteen or twenty minutes on the safe. We then went up the track on the south side and across an open field to some woods, then turned and traveled parallel with the railroad about a mile to the next road and then turned north to our camp where we had been previous to the robbery. We were all masked. Abe lost his mask after leaving the car and went back a short distance and found it. My mask came off while in the car for a moment but I replaced it. Our calculations before we started were to go back to the same place where we had stayed. We reached there before day light. After daylight we counted the money, think there were $15,000 to $16,000. Can't give the exact amount because we did not count the silver but divided it in bulk. We stayed in that camp three days. Stole our provisions from the farm house, had a small fire. We left there about 10 o'clock at night, and started for Michigan. All kept together until 12 o'clock when Abe left us. John and I continued on north together, and reached home in about a week. Traveled at night only until we got to Ionia. Got a new railroad guide at Ionia. We had thrown away our first guide. I kept my gun until near Ionia, where I hid it behind a log; have not seen it since. After I reached home I cut some cord wood and worked in cedar swamps and worked on my brother-in-law's farm. Separated with John at Ionia. We committed no other robbing. The Kesler robbery was the last I had anything to do with. Abe Smalley came to me in the spring of 1894 and asked me to go out again, but I declined and told him I had had enough of it. He said he did not blame me. I asked him if John was going and he said he would not be far away if he (Abe) went in. I was arrested before I came here for the Feunville, Mich., robbery. I did not participate in that and did not know it was to be done. From the testimony I learned that Abe did take part in it. I was in the Allegan, Mich., jail thirty-three days while there. A detective called on me in jail, but I told him I was in Missouri and knew nothing of the Kesler affair. After he went away the sheriff told me I was suspected, that the detective was 'onto me' and that I had better tell all I know. He said I could go 'scott free' if I would tell what I knew of the Kesler robbery. I asked him if he would give me a writ to that effect and he said he would, and such a writ was made out. I did not know but that he knew all about it, because of the money I had been spending. I furnished money to build a hotel at McBaine for my brother-in-law. In my first confession I told the officers that I had lost $2,000, but that was not true. My wife had the $2,000 hid in the ground. I allogether got $5,000, a watch and a shotgun. I gave back the $2,000 to the express company and a deed to the hotel property. This was within $20 of all I received. I think I have been fair with the company and I hope the court will be merciful to me. I have a destitute family which needs all I can do for them. I was never arrested before, or guilty of any crime."

"In reply to the question why he did not accept Abe Smalley's invitation to engage in the next train robbery, he said he did not want to lead that kind of life; had had enough of it."

Last Saturday evening the following new officers for New Haven lodge No. 258, I. O. O. F., were duly installed by W. S. Hartzell: Past grand, S. Mix; noble grand, H. C. Helmick; vice grand, J. F. Ramsey; recording secretary, H. W. Linnemann; permanent secretary, Geo. W. Miller; treasurer, I. A. Butler; warden, Ed. Harper; conductor, L. M. Rogers; chaplain, Chas. W. Cook; right supporter noble grand, Dr. L. S. Null; left supporter noble grand, H. G. Dawkins; right supporter vice grand, James Cameron; left supporter vice grand, R. S. Bell; trustees, John R. Hartzell, James Cameron and Chas. W. Cook; cemetery trustee, Ed. Harper.

A crowd of east side young ladies enjoyed a very merry coasting party Wednesday evening. Those who participated in this fun were the Misses Nettie Fry, Minnie Mickels, Mollie Shreve, May and Emily Williams, Bessie Aldrich, Laura Miller, Nora Shreve, Bessie Jefferson, Kate Conrady, Ella Roberts and several others. After their ride they adjourned to the home of Miss Miller, where a luncheon was served and music and games indulged in until a late hour.

LOCAL NEWS.

Justice Tancey has not been sick as reported. He is at his office and attending to business.

B. F. Neufer, of Indianapolis, is here visiting his brother, J. M. Neufer, the South Calhoun street druggist.

The Rathbone Sisters will have an important meeting Saturday evening. Every member is requested to be present.

Mrs. H. C. Werner, of Brackenridge street, has returned from Kansas, where she has been the guest of freinds and relatives.

Dr. and Mrs. S. B. Collett, who have been spending the holidays with the Estry brothers, returned home to Van Wert, Ohio, today.

Wabash Tribune: "Mrs. Darwin Myers returned to her home in Fort Wayne today after a visit with Miss Daisy Henley, on Hill street."

The members of the Zollinger battery have elected officers as follows: President, J. C. Kehler; secretary, Ed Schoch, treasurer, Wm. F. Banke; sergeant at arms, Trace Bauer, surgeon, Dr. H. C. Nierman, assistant surgeon, J. H. Bass, jr.

An effort is being made by some of the most enthusiastic skaters to raise sufficient money by subscription to hire the City band to furnish music at the Reservoir lake each Saturday night. There are good prospects that they will succeed in their undertaking.

Henry Short, the West Main street car conductor, who was injured several days ago, is rapidly recovering and is now able to be out. He was hurt by slipping and falling on the sidewalk while going to work, and not by falling from a street car step, as reported.

A leaky water spout caused a great mass of ice to freeze on the wall on the Columbia street side of the Keystone block. It was a menace to the safety of people who were passing along the sidewalk and the superintendent of police ordered it removed this morning.

Columbia City Post: "Mr. and Mrs. Ogden Pierce, of Fort Wayne, are spending the day with Mr. and Mrs. E. L. McLallen.—Mr. and Mrs. T. R. Marshall went to St. Louis today to be gone about one week. They will return by way of Indianapolis, where Mr. Marshall will attend a meeting of the state central committee."

The Carnation club were pleasantly entertained yesterday at the home of Mrs. A. J. Hines, 47 Walnut avenue. Those present were Mesdames W. M. Cutler, W. H. Moore, J. J. Dimmer, A. Barber, M. Vordermark, M. Fonnannon, A. Paschall and Mrs. Hines. The club will meet again on February 6th with Mrs. J. S. Chapman, on Glasgow avenue.

New Haven News: "Mrs. J. F. Whitelesther and daughter, Maud, and Mr. W. S. McLeod, of Fort Wayne, were guests of Mrs. Lipes Saturday afternoon and Sunday.—Mrs. Eidall and Mrs. Greenler, of Fort Wayne, attended the meeting of the Relief Corps here Saturday. While in town they were the guests of the president of the corps, Mrs. C. D. Moore."

Capt. George Hart, formerly of Kosciusko county, but now of Iowa, is in the city the guest of relatives and friends. Captain Hart was a member of the Thirtieth Indiana regiment during the war, and is meeting many of his old comrades. He was wounded at the battle of Stone River and Shiloh. Captain Hart is at present the guest of his cousin, Mrs. James Hughes, of Elmwood avenue, Lakeside.

The following Catholic seminarians who have spent the holiday vacation with parents and other relatives in this city will return to Mt. St. Mary's seminary, Cincinnati, today. In the party are John Noll, jr., George Lauer, William Hogan, George Horstman, J. Kappel, Thomas Jansen and Thos. Mongoven, of this city, and Leonard Plumans, Edward Muenich, Peter O'Reilly and Frank Jansen, of Cincinnati.

A JOLLY TIME

At the Banquet of the Bowser Agents Last Night.

The meeting of the agents of the Bowser oil tank works closed last night with a grand time at the Wayne hotel. The entire party enjoyed a banquet and it is safe to say that no jollier crowd ever assembled. Mr. S. F. Bowser acted as toastmaster and the toasts responded to were as follows:

"The Bowser Oil Tank," J. D. Neal
"The Bowser Washboiler," Bowser Men Here
Some Out Agents," A. J. H. Lucas
"Proof My Experience," S. F. Bowser
"City of Fort Wayne," C. H. Fernold
W. H. Lemon

C. H. Fernold sang "My Sunday School," and set the crowd in a good old-fashioned traveling man's roar, and A. J. H. Lucas rendered "The Drummer" in a way that only one of that favored class could do.

After the banquet the agents adopted resolutions thanking the Messrs. Bowser for their hospitality and expressing their good feeling toward their employers.

OVER 700 CONTRACTS

Made by the Home Telephone Company for Instruments.

The Home Telephone company now has contracts with over seven hundred people in this city and puts in its instruments at a price that is forty per cent. lower than has ever been charged here. Each subscriber to their service is given an individual wire, thus insuring absolute privacy to all telephone messages.

The Order of Chosen Friends gave a most entertaining dramatic and musical entertainment last evening. There was a large audience. Supreme Chancellor Lynn, of Indianapolis, was present and gave an address.

Miss Mary Scarr, of West Jefferson street, is visiting friends in Columbia City.

TRUSTING WOMEN.

THEIR CONFIDENCE OFTEN LEADS TO SUFFERING.

An Ohio Woman's Experience, as Here Related, is Interesting to Every American Woman.

(SPECIAL TO SUN LEAF SEASON)

It is a very sad fact that the more a woman trusts to the skill of her physician in treating her female complaints, the longer she is apt to suffer.

Lydia E. Pinkham fully realized this fact when she commenced that exhaustive study that has enabled the women of the world to help themselves. She discovered the source of female complaints, and produced the Vegetable Compound, which is their absolute cure.

When such testimony as the following is given, the woman who thinks should act quickly, and no longer permit herself to trust to incompetent doctors. The Vegetable Compound is sold by all druggists, and every woman should have it.

"The doctors had told me that unless I went to the hospital and had an operation performed I could not live. I had falling, enlargement, and ulceration of the womb.

"I was in constant misery all the time; my back ached; I was always tired. It was impossible for me to walk far or stand long at a time. I was surely a wreck. I decided that I would give your Compound and Sanative Wash a trial.

"I took three bottles of *Lydia E. Pinkham's* Vegetable Compound, and used two packages of Sanative Wash, and I am now almost well. I am stouter and healthier than I have ever been in my life. My friends and neighbors and the doctors are surprised at my rapid improvement. I have told them all what I have been taking."—MRS. ANNETTA BICKNEICH, Bellaire, Belmont Co., O.

FARNER DANCING ACADEMY

In the New Lau Block.

A class for beginners will meet every Wednesday evening, at 8 p. m. Standard Lancers, Varsouvienna Waltz taught Friday night classes.

Social Friday evenings, from 9 until 11.

WHEN WE SAY COST,

We mean exactly what we say. For the next 30 days you can have any Suit or Overcoat in our store made to order at ABSOLUTE COST.

SUITS FROM $14 UP.
PANTS FROM $2.50 UP.

A full line of Foreign and Domestic Goods.

G. SCHMIDT, Merchant Tailor.
70 E. Main Street.

No Gas! No Pain!

Teeth Extracted Absolutely Without Pain.

ARCADE DENTAL PARLORS,

Room 8 Arcade, Ground Floor.

Gold Crown and Bridge Work or Teeth without plates a specialty.

Extraction of Teeth and all Operations positively Painless.

We take this method of advertising to establish our business on the merits of our workmanship and to introduce reasonable prices that you may get acquainted with our Elegant Ground Floor Dental Parlors and improved appliances for Dentistry.

W. G. BURKET, Manager.

Clean Lasting CHEW Cool Sweet SMOKE

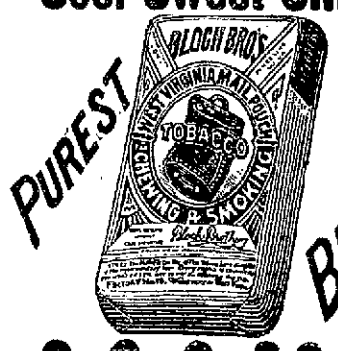

PUREST AND BEST.

MAIL POUCH TOBACCO

No Nerves Quaking
No Heart Palpitating
No Dyspeptic Aching

NICOTINE NEUTRALIZED

ANTI-NERVOUS ANTI-DYSPEPTIC

Picked Up In Church

Moral: USE SANTA CLAUS SOAP.

Sold Everywhere.

MADE ONLY BY THE N. K. FAIRBANK COMPANY, Chicago.

ALWAYS SHARP SHOD WITH THE NEVERSLIP

ONE TRIAL WILL CONVINCE YOU.

Your horse being always sharp shod, is ready for work. His feet are always in good condition, and he is woo constantly at the blacksmith's being sharpened, which ruins his feet, causing great expense and loss of time to you. Remember, once shod with "Neverslips" you can easily put in new Calks when needed without removing the shoes.

BE SURE your horseshoer has "Neverslips" on hand, if he does not, SEND WITH NO OFFER. Send your address for descriptive circular and full information, MAILED FREE.

THESE CALKS ABSOLUTELY PREVENT SLIPPING AND KNOCKING

AGENTS: E. B. Nichell & Co., 233 Lake St., Chicago, Ill.

MANUFACTURERS: Neverslip Remedies Co., Boston, Mass.

REMOVABLE-STEEL-CENTERED AND SELF-SHARPENING

AL. HAZZARD'S "NATIONAL" 10 CT. CIGAR.

COFFEE

You save from 15 to 20 per cent. on the dollar by buying your Teas and Coffees at . . . . .

The Union Pacific Tea Store

We are direct importers and carry the finest grades in the city. Try us.

W. N. Risdon, Manager.

He Kissed the Cook

But we will not expose him this time for she was his sister and

IT WAS ALL BECAUSE

He had made her Christmas happy by presenting her with a pair of our Nickel Plated Skates for ladies just in time for the skating season. We have the same kind for men and boys; also, sharpeners for a quarter.

PFEIFFER & SCHLATTER

RESOLUTION FOR 1896.

RESOLVED—That it becomes the duty of every man to provide a comfortable home for those depending on him. That if such provisions may seem impossible by reason of financial difficulties, it then becomes his duty to discover a way by which such difficulties may be overcome; and be it

RESOLVED—That in the light of indisputable evidence credit buying has proven its superiority, that its far reaching influence as a home maker is recognized or appraised by hundreds of FORT WAYNE citizens.

RESOLVED—That it is my duty to take advantage of the only Equitable Credit System as originated by the

INDIANA FURNITURE CO.,

and thereby make our home inviting and life worth living.

FORT WAYNE CITIZENS.

IMPERIAL

25¢ PER POUND Baking Powder 25¢ PER POUND

WARRANTED. A PURE CREAM TARTER Baking Powder

PURE FLAVORING EXTRACTS AND SPICES

MEYER BROS. & CO. DRUGGISTS AND CHEMISTS.

FORT WAYNE, IND.

Sexine Pills RESTORE LOST VIGOR

[illegible]

SOLD BY GROSS & PELLENS, 84 CALHOUN

NOTICE! - -

BUSINESS MEN ONLY.

Are you aware that a neat and attractive sign on your show windows pays.

The GARDNER Adv. Sign Co.,

(Rear) 25 EAST MAIN STREET.

Have a large stock of White Enamel Letters at prices that defy competition. SIGNS of all kinds made to order.

HARRY R. GARDNER, Manager.

20 Per Cent. Off During January.

HAVILAND CHINA,

WHITE AND DECORATED,

SILVERWARE,

PLATED AND SOLID

CUT GLASS, VASES AND NOVELTIES.

Do not miss it, for you will regret it.

LATHROP & CO.
17 Court St.
60 Clinton St.

20 Per Cent. Off During January. 20 Per Cent. Off During January.

20 Per Cent. Off During January.

C. J. WELKER,

Great Reductions of Winter

HOSIERY and UNDERWEAR.

Ladies' Wool Hose, 17c, worth 25c.
Ladies' Cashmere Hose, 22c, worth 35c.
Children's All Wool Hose, 15c, worth 25c.
Ladies' Fleece Lined Hose, 12½c, worth 17c
Ladies' Vests, 15c, worth 22c.
Ladies' Vests and Pants, 20c, reduced from 25c and 35c.
Ladies' Vests and Pants, 35c, worth 50c
Children's Combination Suits, 39c, reduced from 50c.
Men's Grey Underwear, 25c, reduced from 35c.
Men's Fleeced Ribbed Shirts and Drawers, 39c and 50c, reduced from 50c and 65c.
Men's Natural Wool Shirts and Drawers, 45c, worth 75c.
Ladies' and Children's Fine Worsted Mittens, 10c, reduced from 15c and 20c.

C. J. WELKER.
162 Calhoun Street.
Opposite Cathedral. "Open Evenings."

The Columbia Bicycle Pad Calendar For 1896

YOU NEED IT.

—A Desk Calendar is a necessity—most convenient kind of storehouse for memoranda. The Columbia Desk Calendar is brightest and handsomest of all—full of dainty pen sketches and entertaining thoughts on outdoor exercise and sport. Occasionally reminds you of the superb quality of Columbia Bicycles and of your need of one. You won't object to that, of course. The Calendar will be mailed for five 2-cent stamps.

Address Calendar Department,
POPE MANUFACTURING CO.,
HARTFORD, CONN.

W. C. COLLINS, DENTIST.

Office hours, 8:30 a. m. to 12:00 m. 1:30 p. m. to 5:30 p. m.
WHITES' BLOCK,
Above Fruit House,
S. E. Corner Wayne and Calhoun Sts

Chances are that never since Men have worn them have

White Shirts,
Night Shirts,
Collars, Cuffs,
Scarfs,

And all goods in the Gents' Furnishing line been so cheap, and we can furnish them as cheap as any person in the city.

W. A. MEYER,

Cor. Broadway & Jefferson St

Coal, Coke, Wood and
Egg Coal for Furnace use.
The Cheapest and Best.
All orders promptly delivered.
Office open evenings. Telephone 135.
G. H. KRUDOP,
Corner Francis and Hayden Sts.

PATENTS A. L. Hough, No. 925 F. St. Washington, D. C. No attorney's fee until patent is obtained. Write for Inventor's Guide. nov 25-eod-3m

FREE DISPENSARY.

Open every day from 8 a. m. to 9 a. m., at the Fort Wayne College of Medicine, 180 W. Superior street. Medicines free to the poor. Patients too sick to come to the Dispensary will be visited at their home.

A Trip to the Garden Spots of the South.

On January 14 and 28 February 11 and March 10, tickets will be sold from principal cities, towns and villages of the north, to all points on the Louisville and Nashville Railroad in Tennessee, Alabama, Mississippi, Florida and a portion of Kentucky, at one single fare for the round trip. Tickets will be good to return within thirty days and will allow stop-over at any points on the south bound trip. Ask your ticket agent about it, and if he cannot sell you excursion tickets write to C. P. Atmore, General Passenger Agent, Louisville, Ky., or Jackson Smith, D. P. A., Cincinnati, O. 9, 19, 12, ml

FOR RENT.

A very handsome suit of rooms in the new Sentinel building. Apply at Sentinel counting room.

Mothers, Be sure and use "Mrs Winslow's Soothing Syrup" for your children while cutting teeth. It is the best remedy of all. May5eod&w

SHOP AND RAIL.

Henry Breen Meets With a Painful Accident.

Louis P. Kelley Injured While at Work—Well Known Stenographer to be Married—Local Gossip.

Henry Breene was grinding some brass pieces on an emery wheel in the Pittsburg shops this morning, when his right thumb came in contact with the rapidly revolving wheel, and in an instant about three quarters of an inch was taken off the end of the member. It is a most painful wound, and will keep the unfortunate machinist from his work in the shop for some time.

FELL FROM A SCAFFOLD.

Peter Myers, an employe at Tressalt's mill, fell off a scaffold yesterday and broke a rib and badly sprained one of his arms. He was attended by Dr. Schmitz, and will be unable to work for several days.

LOUIS KELLEY INJURED

Dr. George C. Stemen was summoned to 55 Grand street at noon today to attend to Louis P. Kelley, an employe of the Pittsburg shops, who was injured about 11 o'clock this morning. Dr. Stemen could not be found by the reporter and the exact nature of Kelley's injuries could not be learned. They are not supposed to be very serious, however, as he was able to walk from the shop to his home.

A STENOGRAPHER WILL MARRY.

Next Monday W. R. McLaughlin and Miss Elizabeth Quinn will be married at the residence of the bride's parents, 157 West DeWald street. Immediately after the ceremony the bride and groom will leave for the south, via the Grand Rapids and Indiana road, intending to be absent about two weeks. The gentleman is Supt. P. S. O'Rourke's secretary and is one of our most popular young men. The lady is the daughter of Michael Quinn, the well known Wabash shopman. She is a most estimable young woman and is a general favorite wherever she is known.

CAR SERVICE ASSOCIATION.

The Indiana Car Service association held its sixth annual meeting at Indianapolis. General Manager Bacon's annual report showed that the business of 1895 was conducted with less friction between shippers and the roads than in any year in the history of the organization, and the financial results were the most satisfactory, 98½ per cent of the demurrage charges being collected. There are now eighteen roads in the association, and twelve of the number were represented Wednesday at the meeting. D. H. Bacon was re-elected general manager for the sixth time, and the following roads constitute the executive committee: The Cincinnati, Hamilton and Dayton, the Louisville, New Albany and Chicago, the Lake Erie and Western, the Big Four and the Pennsylvania. The Louisville, New Albany and Chicago takes the place of the Vandalia in the executive committee. The higher officials of the roads named dictate the policy of the association and are authorized to adjust any questions which arise which the general manager may see fit to refer to them.

BRIEF MENTION.

J. Simons, machinist, is sick and unable to work.

Machinist J. Geerken, of the Pittsburg shops, is sick.

C. Leach, of the Pittsburg shops, is off duty today on account of business

Sickness keeps Charles Habecker from his work in the Pittsburg paint shop.

Pittsburg engines 18, 27 and 191 went into the shops this morning for repairs.

F. W. Shafer, boiler maker in the Pittsburg shops, is off duty on account of sickness.

Jule Henry and C. F. Schaefnacker, of the riveting gang in the Pittsburg shops, are sick and off duty.

Charles M. LaRue, Pittsburg train dispatcher, is still confined to his bed by a severe attack of la grippe.

Edward Leach, of the Pittsburg tank shop, who is suffering with erysipelas, was reported better this morning.

Mrs. Shulz, of Ossian, mother-in-law of Fred Brinkman, of the Pittsburg planing mills, is visiting that gentleman.

On account of the serious illness of his mother, A. Hobrock, a flue cutter in the Pittsburg shops, is kept from his work.

F. Bade, of the Pittsburg planing mills, had a foot bruised by a car timber falling upon it last evening. He will be off duty a few days.

A. Collis, the Pittsburg machinist, has returned from Grand Rapids, Mich., where he attended the wedding of his son Frank to Miss Edwards, a charming young lady of Wayland. The couple left shortly after the wedding for El Paso, Texas, where the groom is employed as a train dispatcher.

Bob Rhodes, the colored ex-Pittsburg brakeman, is quite sick with hemorrhages.

A. Walker, a clerk in the Pittsburg freight house, is off duty on account of sickness.

Walter Hesser, who was setting up a dynamo at Tiffin, Ohio, came home yesterday, having completed the task.

Brakeman C. H. Rice, of the Nickel Plate, has taken a vacation, which he will spend with his parents at Mansfield, Ohio.

One of the children of Switchman George Horton, of the Nickel Plate, is so ill that Mr. Horton has been detained at home several days.

Engineers George Stevens and P. Donahue and Firemen John Dixon and H. Minser, of the Nickel Plate, are taking a much needed rest.

Henry Johnson took a position in the Wabash round house this morning. For six years he was engaged as a wheel inspector at the Pittsburg shops.

W. Epps, the Nickel Plate brakeman, who was visiting his parents at Bellevue, Ohio, came home yesterday and has returned to his duties on the road.

Charles Shoup, machinist at the Wabash shops, is off duty today, having iron dust removed from one of his eyes. He got the metal in the optic yesterday.

Yesterday engine 31 came out of the Nickel Plate shops at Stony Island and was turned over to Engineer Louis Balzer and Fireman McFarren on the Third district.

Hiram Cable, son of R. R. Cable president of the Chicago and Rock Island, has been elected vice president of the Rock Island and Peoria, vice H. Kimball, resigned.

Col. R. G. Thompson, of the Wabash, today booked three Roanoke citizens for the Gates Mexican excursion, which leaves Toledo via the Wabash route next Tuesday morning. The train will be run as a special and the best engines the Wabash owns will haul it. Nine citizens of Lafayette have secured accommodations on the train and more have the matter still under consideration.

George Slier, who has been engaged in the Bass blacksmith shop ever since he sold his Lafayette street barber shop, has decided to return to the barber business and with that end in view resigned at the Bass works today

Passenger train No. 5, on the Nickel Plate, was an hour and forty-five minutes late in reaching this city last evening. A heavy train and slippery rails caused the delay.

The Pennsylvania railroad has declared a dividend of two per cent. on the preferred stock of the Pittsburg, Cincinnati, Chicago and St. Louis company, payable January 27.

Chas. Bauck, a painter in the Pittsburg shops, tossed a bundle of waste into the stove last evening and the stuff flared up and burned his face in a very uncomfortable manner.

John Hoebel, a machinist, has taken a position in the electric works. One or two more first-class machinists can find employment in that establishment. Work there is very brisk.

Paul Wood, the scarlet fever patient at St. Joseph hospital, is reported as getting along well. He is now looking hopefully forward to the day when he can resume his place in the electric works.

David Low resumed his old place in the laboratory at the electric works this morning, after an absence of several weeks. He had charge of the company's display in the Atlanta exposition.

The interlocking switch and signal plant at Anderson was put in operation on Monday. The plant cost $5,000, and protects trains of the Big Four, the Panhandle, and the Chicago and Southeastern.

The Cleveland, Lorain and Wheeling has just completed a new track connection at Medina with the Northern Ohio, a Lake Erie and Western interest, and has arranged friendly traffic relations with the Lake Erie and Western.

D. P. Eldred and M. Laughlin, Pittsburg engineers, are sick and off duty. Mike Shea is off duty attending a family reunion, which is being held at his home. Engineer W. Beck resumed work this morning, after a week's vacation.

Charles Rodenbeck, of the Pittsburg blacksmith shop, resumed work this morning after two weeks' absence. Several members of his family were afflicted with diphtheria and during their illness Mr. Rodenbeck was quarantined.

Indianapolis Journal: "The manager of one of the largest car building plants in the country said last week that within ninety days car builders would have more work offered than they would be able to take care of within the time which the deliveries would be desired."

D. S. Hill, general superintendent for some years of the Lake Erie and Western, says the Indianapolis Journal is a very competent man for the position, being so quiet and cool in handling the transportation department of the road. Its exemption from accidents and the regularity with which its trains are run is largely due to his strict attention to business and his care in the selection of good men to look after transportation matters.

Andy McEwen, the Pittsburg brakeman who had an arm pinched at Lima, Ohio, a few days ago, will recover without having to resort to amputation of the member, Dr. Stemen so announced this morning

B. P. Humphrey, who represents the passenger department of the Lake Shore at Kansas City, has been ill for some time, and his death is expected at any hour. On Saturday last he underwent an operation and has not rallied from the shock, and his surgeons hold out no hope for his recovery.

THE TRAIN NEWSBOY AS A TRUE MIND READER.

1—Have the "Life of Billy the Slugger?"

2—The lastest novel "She loved, but he moved away?"

3—"Should Women Vote?" only fifty cents?

4—Have "The Musical Blower?" Just out!

5—"The Bicycle Scorcher", ten cent"?

6—Have "The Planter's Friend," by Grover Swift, of Jumptown?"

Awarded
Highest Honors—World's Fair,
DR. PRICE'S CREAM BAKING POWDER
MOST PERFECT MADE.
A pure Grape Cream of Tartar Powder. Free from Ammonia, Alum or any other adulterant.
40 YEARS THE STANDARD.

are Pacific in action, as their name implies— THEY WILL NOT GRIPE. THEY WILL NOT NAUSEATE

Easily taken and results equally satisfactory. They act directly on the LIVER and BOWELS, purifying the BLOOD and removing the CAUSE of disease. They AID DIGESTION, CURE DYSPEPSIA, MALARIA, NERVOUS PROSTRATION, SICK-HEADACHE, CONSTIPATION, Etc., Etc.

THE BEST PILL MADE
PACIFIC MEDICINE CO.,
ST. LOUIS, MO.

Highest of all in Leavening Power.—Latest U. S. Gov't Report

Royal Baking Powder
ABSOLUTELY PURE

EXPRESSMEN MAD

Because Unlicensed Wagons are Run on the Streets.

There is some excitement and not a little indignation among the draymen and express wagon drivers who have city licenses. Yesterday some of them reported to the police that there were several men driving wagons on the streets and doing an express business without city licenses. This has set the men at swords' points and some interesting times are expected. The police are looking for the unlicensed fellows.

GEORGE EWING'S DOGS

Killed Some of Havermeyer's Fine Chickens and Caused Trouble.

Under the head of "Millionaires at War," the New York World gives a column account of a civil suit of Havermeyer vs. Ewing, to recover $15 damages. The defendant in the case is George Ewing, formerly of this city, and the plaintiff is the great sugar king. Two of Mr. Ewing's $600 dogs got into the coops of Havermeyer and killed some fine chickens.

A LONG JOURNEY.

Four Little Children to Cross the Continent.

SAN FRANCISCO, Jan. 10.—Four little children, ranging from three to eleven years of age, are to start today on a long journey by themselves, from California to New York. Their father and mother died recently at the town of Loomis, near Auburn, in the state, and they are going east to be adopted by relatives. The oldest of the children is Charles Ahearn, eleven years old. His sister, Dora, is nine, and George and Harry, his younger brothers, are aged respectively seven and three. They are all in good health and form an interesting group of native sons and daughters. Their father was a Mason and the Masonic lodge at Auburn is looking out for the welfare of the children. The Southern Pacific company's physicians at Los Angeles, Tucson, El Paso, San Antonio and Newtons have been notified to meet the young travelers at their respective cities and see if they need any medical attention. When the children reach New Orleans they will be given a cabin on one of the steamers for New York. The conductors of trains between Auburn and New Orleans have been notified to pay particular attention to the children and to summon medical aid at any point if necessary, and especially in view of the tender age of Henry, the three-year-old voyager.

OUR GREAT ANNUAL CLEARING SALE IS NOW ON.

Cash Discounts offered on every article of Clothing in our house.
Many Goods at Cost, others below, and all at a great discount. Overcoats, Ulsters and Suits Going fast at Sacrificing Prices.

Store Closes at 6 p. m.

PIXLEY & CO.

Minnewah council, Degree of Pocahontas, will go to Decatur tomorrow afternoon, where they will institute a lodge of Pocahontas. Among the Fort Wayne delegation will be Messrs. and Mesdames Frank Benoy, John Fredericks, Fred Olds, George K. Barbour, W. S. Cutshall, Frank Girard, Joseph Singmaster, Alexander Lipes, Sheldon D. Engle, Ernest Tegtmeyer, John L. Finlayson, Messrs. G. E. Rhine, George Clapesattle and Mart Nelson and Miss Ella Gall.

Lots of Life in Them Yet.

People whose forty fifth birthday is behind them fancy that their power to resist disease is lessened because a cough sticks to them a few days. They change their ideas when they have tried The Pineola Balsam, for it goes right to the spot and makes the irritated throat well. The resinous substances in the pine and other trees will stop a cough every time if combined as they are in Ely's Pineola Balsam, which all wide awake druggists have for sale at 25c.

Beecham's pills are for biliousness, bilious headache, dyspepsia, heartburn, torpid liver, dizziness, sick headache, bad taste in the mouth, coated tongue, loss of appetite, sallow skin, etc., when caused by constipation; and constipation is the most frequent cause of all of them.

Go by the book. Pills 10¢ and 25¢ a box. Book *free* at your druggist's or write B. F. Allen Co., 365 Canal Street, New York.

Annual sales more than 6,000,000 boxes

Telephone Notice.

The Home Telephone Company composed entirely of Fort Wayne people, has contracted to supply its service to over 700 hundred people at rates 40 per cent. lower than a like service has ever been furnished in this city. We are still making contracts and request all persons to see us before becoming bound for any other service.

Each subscriber will have his own individual wire, insuring absolute privacy to all of his telephone messages.

The Home Telephone and Telegraph Co.

WANTED.

WANTED—A good girl for general housework, at 59 E. Wayne street. 3-tf

WANTED—Machine repair work to do at the shop at No. 55 East Columbia street. 2-tf

WANTED—A home for a girl seven years old. Corner Rockhill and Pritchard streets. tf

WANTED—Agents. Terms liberal. Address Indian Medicine Co., Grand Rapids, Mich. 27-1m

WANTED—Boarders, by private family. Board and lodging, $3.00 a week. Call at 92 Broadway. 10-t

WANTED—Two young men of good address, at 9 Arcade, second floor. No drones need apply. 9-t2

WANTED—Any one can borrow money on house furniture. See advertisement, front page, first column. 4-tf

WANTED—Washing to do at home. Will call for and deliver same. Call or address, Mrs. J. T., 149 Wallace street. 12tf

WANTED—A good, live man as city manager for insurance company; salary and commission. Address at once, "Insurance," care Sentinel. 10t2

WANTED—Parties to donate the following articles to the Y. W. C. A.: One step ladder, one door mat, few small tables, several new comforts, pictures, magazines, bookcase and rocking chairs. 10-tf

FOR RENT.

FOR RENT—Furnished rooms with board. 46 East Jefferson. 4t2

FOR RENT—Money to loan on household goods, etc. See advertisement first column first page. 19-tf

FOR RENT—House. Seven-room brick, 67 W. Main street, and seven-room frame, 128 Walton avenue. Inquire at 57 W. Main street. 11-tf

FOR RENT—On or before Dec. 15, dwelling No. 157 West Wayne street; modern improvements. Schrader & Wilson, first floor, No. 7 Court street. nv13-1m

FOR RENT—Handsome store rooms in the Trentman Block, being divided into 20 foot front rooms; rents very reasonable. Apply, No. 72 West Wayne street. 1-tf

FOR SALE.

SHOW CASES At Manufacturers' Prices. [illegible] J. E. Barsley & Co. 2-tf

FOR SALE—Money to loan on pianos, etc. See advertisement first page first column. 19-tf

FOR SALE—A Crane elevator as good as new. Suitable for a five story building. Enquire this office. tf

FOR SALE CHEAP—Heating and cook stoves and furniture of all kinds, and [illegible], at 28 Calhoun street. [illegible]

LOST.

LOST—[illegible] West Wayne street [illegible]

LOST—[illegible]

PROFESSIONAL.

DOCTOR MARY WHERY

Office and Residence 25 Madison St.
Specialty—Diseases of Women.
Hours: 9 a. m. to 4 p. m. and 7 to 8 p. m.
Telephone 63.

BUSINESS DIRECTORY

INSURANCE.

JAMES E. GRAHAM,
ATTORNEY-AT-LAW.
Abstractor of Titles.
Insurance, Real Estate, Loan, Collecting and Rental Agent
Room 25 Bank Block. Fort Wayne, Ind.

D. C. FISHER.
Insurance, Real Estate, Loans.
No. 22 East Berry street, Fort Wayne, Indiana.

S. C. LUMBARD,
Insurance, Real Estate and Loans.
Aveline House Block.

BANKS.

HAMILTON NATIONAL BANK.
Capital $200,000. Surplus $225,000.
The Hamilton National Bank will pay interest at the rate of three (3) per cent. per annum on certificates of deposit if left four months.
President—Charles McCulloch,
Cashier—John Mohr, Jr.

White National Bank
Capital & Surplus, $235,000.
Pays 3 per cent interest per annum on time deposits.
Safe deposit boxes for rent at $5 per annum.

PHYSICIANS.

DR. WM. D. RUHL.
Office and Residence 43 Calhoun St.
Hours: 7 to 9 a. m.; 12 to 2 p. m.; 6 to 9 p. m.
Telephone 51.

DR. B. GARD—To ladies suffering from ailments peculiar to their sex, may consult me free of charge at my office, 13 W. Wayne St. Telephone 245.

G. W. BOWEN, M. D.
Homoeopathic Physician and Surgeon.
Office hours for consultation, from 9 a. m. to 6 p. m. Sundays, 9 to 12. Office No. 12 West Main street, Fort Wayne, Ind.
Special attention paid to chronic diseases.

DR. H. W. NEISWONGER.
Physician and Surgeon.
Specialist in all Acute or Chronic diseases. Special attention given to all private diseases and Diseases of the Bladder and Kidneys. Office 33 Calhoun street, Fort Wayne, Indiana. Office Hours from 8 a. m. to 3 p. m.

DRUGGIST.

GROSS & PELLENS.
DRUGGISTS.
Corner Calhoun and Wayne Sts. Phone 18

J. C. Peltier.

Undertaker and Embalmer.
17 West Wayne Street.

A. HATTERSLEY & SON,

PLUMBERS!

STEAM AND GAS FITTERS.

48 East Main Street.

Fort Wayne, Ind.

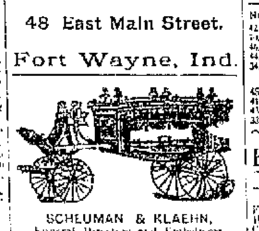

SCHEUMAN & KLAEHN,
Funeral Directors and Embalmers,
No. 28 West Main Street, Fort Wayne, Ind.
TELEPHONE—For night call, Nos. 72 and 184; for office, No. 22.

Cheap Meals served to women.

Young Women's Christian Association.
NOON REST,
24 West Washington Street.
Breakfast, 6:30 to 8. Dinner, 11 to 2.
Supper, 5:30 to 7.

F. J. ZIMMERLY & CO.
PRACTICAL PLUMBERS,
Gas and Steam Fitters.
133 CALHOUN STREET.

Have You Seen
the new Peter [illegible] It is given free with [illegible] Ask for it.

HUMANE SOCIETY NOTICE.
All parties having knowledge of acts of cruelty to animals or children will greatly favor and assist the Fort Wayne Humane Society by telephoning or sending information to Officer Schlatter, [illegible] & Clinton street. Telephone No. 36.

Artistic BOOK BINDING,

In Vellum, Levant, Morrocco, Calf and Russia.

BLANK BOOKS

Of all kinds, with Perry Flat Opener.

The Binding of Rare and Extra Illustrated Books one of our specialties.

THE FT. WAYNE SENTINEL BINDERY,

14 W. Wayne St., Ft. Wayne, Ind

HOUSEHOLD GOODS.

Cash paid for used Furniture, Carpets, Stoves. Entire Furniture of hotels or private residences a specialty.

BARGAIN STORE,
13 West Main Street.

The Pennsylvania Station.
Pennsylvania Lines.
Trains Run by Central Time
* Daily. † Daily, except Sunday.

Trains depart from Pennsylvania Station Fort Wayne, Ind.

East Bound.	West Bound.
* 5 40 a. m.	* 5 45 a. m.
* 6 52 a. m. From Chi.	* 5 10 a. m. Limited
† 10 p. m.	† 7 10 a. m.
† 7 45 p. m.	† 12 40 a. m.
* 6 55 p. m. Limited	* 7 15 p. m.
10 55 p. m. From Chi.	* 5 40 p. m.

NICKEL PLATE. The New York, Chicago & St. Louis RR **EFFECTIVE Nov. 24. 1895.**

Chicago depot, Clark and 12th streets. Buffalo depot, Exchange and Michigan St. Nos. 3 and 4 and local freight trains daily except Sunday. Other trains daily.

EAST.	Arr.	Dep.
N. Y. & Boston Ex. No. 2	*1 55 am	*2 05 am
Cleveland Mail No. 4	†11 50 pm	†12 00 pm
Eastern Express No 6	*5 20 pm	*5 25 pm
Local Freight	†4 25 pm	†7 30 am
WEST	**Arr.**	**Dep.**
Chicago Express No. 1	*1 55 am	*2 05 am
Chicago Mail No 3	†11 05 pm	†11 15 pm
Western Express No. 5	*4 05 pm	*4 10 pm
Local Freight	†8 22 pm	†7 00 am

Nos. 1 and 5 through drawing room and sleeping cars for Chicago.
Nos. 2 and 6 drawing room sleeping cars through to New York and Boston.
DINING CARS serve breakfast and dinner on Nos. 5 and 2, and supper on No. 6. No. 1, supper at Cleveland. Nos. 3 and 4, dinner at Ft. Wayne. No. 4, supper at Bellevue.
Uniformed colored porters in charge of day coaches on through trains, insuring scrupulously clean cars enroute.
Baggage checked through to destination. For rates and other information call on or address
B. F. Horner, Gen. Pass. Agt., Cleveland, O.
A. W. Johnston, Gen. Supt., Cleveland, O.
C. M. Baker, District Pas. Agt., Ft. Wayne.

★ Wabash R. R. ★

No.	GOING EAST.	DEPART.
42	N. Y. & Boston Limited, daily	4:55 a. m.
54	Local Freight, Except Sunday	6:00 a. m.
46	Kan. City & Toledo Ex., ex. Sun.	1:15 p. m.
44	Fast Mail & Epress, daily	7:12 p. m.
34	Lafayette Acc., ac., ex. Sunday	12:00 a. m.
	GOING WEST.	
45	St. Louis Express, daily	6:05 a. m.
41	Kan. City Cannon Ball, ex. Sun.	1:35 p. m.
43	St. Louis Limited, daily	8:30 p. m.
33	Lafayette Acc., ex. Sunday	4:20 p. m.

FINDLAY, FORT WAYNE & WESTERN RAILROAD.

STATIONS.

Leave	EAST.		
Ft. Wayne Mxd. 20	8 15 am	2 45 pm	7 00 am
Haviland	11 19 am	3 37 pm	8 07 am
Cloverdale	12 40 am	4 24 pm	8 37 am
Ottawa	2 25 am	5 01 pm	9 15 am
Toledo (C. H. & D.)		7 15 pm	11 05 am
Findlay	3 50 am	5 43 pm	10 00 am
Arrive	WEST.		
Ft. Wayne Mxd. 21	10 45 am	7 15 pm	5 06 pm
Haviland	7 29 am	6 07 pm	2 06 pm
Cloverdale	9 08 am	5 35 pm	12 40 pm
Ottawa	8 36 am	6 01 pm	11 06 pm
Toledo (C. H. & D.)	5 45 am	3 15 pm	
Findlay	7 45 am	4 25 pm	8 45 am

Trains arrive and depart from Wabash station, Fort Wayne. All trains daily except Sundays.

GRAND RAPIDS & INDIANA R. R.

GOING NORTH.	LEAVE.
*For Grand Rapids and North	2:30 am
	8:13 am
	2:35 pm
From Richmond	6:55 pm
SOUTHBOUND.	
*For Richmond and Cincinnati	11 45 pm
	5:45 am
	3:15 pm
From Grand Rapids	7:15 pm
From Grand Rapids	11:25 pm

*Daily.
All other trains daily except Sunday.

LAKE SHORE & MICHIGAN SOUTHERN RAILWAY—Fort Wayne Branch

SOUTHWARD.	ARRIVE
No. 461 Way Freight	5 35 pm
No. 434 Cin. Express and Mail	12 35 am
No. 437 Detroit & Ind'pls Express	3 50 pm
NORTHWARD.	**DEPART.**
No. 462 Way Freight	4 10 pm
No. 157 Through Express and Mail	11 45 am
No. 450 Detroit & Indianapolis Ex.	[illegible]

THE GREATEST CLOTHING OFFER

EVER MADE TO THE PEOPLE OF FORT WAYNE

From now until January 20th we offer you the choice of every Men's Suit and Overcoat, every Boys' Suit and Overcoat in the house.

1-3 OFF

THE MARKED PRICE.

See What it Means.

MEN'S

Men's $ 8.00 Suits and Overcoats for $ 5.34
Men's 10.00 Suits and Overcoats for 6.67
Men's 12.00 Suits and Overcoats for 8.00
Men's 15.00 Suits and Overcoats for 10.00
Men's 18.00 Suits and Overcoats for 12.00
Men's 20.00 Suits and Overcoats for 13.33
Men's 22.50 Suits and Overcoats for 14.67

BOYS'

Boys' $ 2.00 Suits and Overcoats for $ 1.33
Boys' 2.50 Suits and Overcoats for 1.67
Boys' 3.00 Suits and Overcoats for 2.00
Boys' 4.00 Suits and Overcoats for 2.67
Boys' 5.00 Suits and Overcoats for 3.34
Boys' 6.00 Suits and Overcoats for 4.00
Boys' 8.00 Suits and Overcoats for 5.34
Boys' 10.00 Suits and Overcoats for 6.67

MEN'S & BOYS' SEPARATE TROUSERS.

$1.00 Pants for 67c
$1.50 Pants for $1.00.
$2.00 Pants for $1.33.
$2.50 Pants for $1.67.
$3.00 Pants for $2.00.
$3.50 Pants for $2.35.
$4.00 Pants for $2.66.
$5.00 Pants for $3.34.

WE MAKE THIS UNPRECEDENTED OFFER IN ORDER TO REDUCE OUR LARGE STOCK OF FINE CLOTHING by January 20th, when we begin taking our annual inventory.

REMEMBER ....

We're not confining you to a few special lots—but are giving you an unrestricted choice of every Suit and Overcoat in the house AT SAVING OF 33⅓ CENTS ON EVERY DOLLAR.

Globe Clothing House.

Corner Calhoun and Main Sts.

ROOT & COMPANY

THIS JANUARY COST SELLING

At the Old Popular, Reliable Store

Is passing all records—we knew that it would. No such preparations as has been made here for this event, the past weeks and weeks could result in anything else. We put before our patrons goods at prices worth the getting—worth coming many miles to get, and that is just what is going on. The neighboring cities and towns are coming—we see the new faces daily.

One hundred sales people are busy at selling the day long, as they have never been before.

UNDERWEAR selling was never so brisk as it is today. We sell every piece for Women, Men, Misses and Children at cost, and then such a stock to select from—as good today, tomorrow as in the beginning of Fall.

Union Suits, Tights, Vests, Drawers, in Silk, Wool, Cashmere, Merino, Fleeced—

ALL AT COST.

Ladies' Gowns—

Men's Night Shirts, Children's Gowns, made of pretty Flannelettes, made in a home-made up manner. Also all Ladies' and Misses' Underwear at cost—and there ain't a piece of Simon Stern's Underwear but what is a gem. **ALL AT COST.**

Blankets and Underwear—just what you want today. We sell at cost. A few more of those elegant California Blankets left, and those grand blankets at $3 88 the pair.

ALL DRESS GOODS } AT COST.

This includes Black Goods, Silks, Colored Dress Goods, from part Cotton to the fine all wool and Silk and Wool

AT HALF PRICE—

Every wrap in the cloak room, except two numbers which we make a stir on. Two lots Ladies' Coats, new, sold at $7 and $8. We mark to $2 50 each.

Every day lessons the chance for pretty decorating pieces at a very small cost. Near the elevator is what is left of the big holiday stock. You may see something to put in a place here and there in the home. We let these go less than cost

FINE LINEN DAMASKS. We are not surprised that the bulk of the great trade go after these fine Linen Damasks. A great truck load is added to the stock every day. We made ample preparations for every day of this sale

One item just on sale in fine linens, 72 inch, heavy double damask, our own import—$1 85 should be the price, sale price $1 29, Napkins to match.

Another table full of those low price Napkins to greet our patrons tomorrow.

50c Cream linen Damasks, 33c.
75c Cream Linen Damasks, 59c.
75c Bleached Linen Damasks, 59c.
All the beautiful Aart Linens, Fancy linen pieces, Single Novelties, will be sold AT COST

WHITE QUILTS

Are selling freely. One good genuine Marseilles spread, at $1 37, the cheapest of its kind ever shown. Finer Quilts $1 67 and $1 79. At $2 59 we sell an english Quilt, hemmed, Satin Finish, one dollar lers than value.

All Linen hand Crashes, 4c, 5c, 6c, 7c, 8c, 9c, 10c, 11c.

Children's Eider-down Coats down to about one quarter value, 7½ to $2 50 each This is a bargain to be taken up quickly.

LADIES' SWEATERS

For Skating and Sleighing. A new line just in—lovely novelties.

No goods charged during this sale. All goods bought must be cash on delivery. No goods sent out on approval.

ROOT & COMPANY.

EVERYBODY GOES TO

THE PANTITORIUM,

To have their Clothing CLEANED, PRESSED, DYED and REPAIRED. Call up telephone 465 and they will call for your work.

16 ARCADE,
Miss JENNIE HAVERLY, Prop.

MONEY TO LOAN

On real estate or personal security. C. F. PFEIFFER, rooms 6 and 7 Bass Block. 2tf

Mrs. Peggy Lipes, who has been quite ill for several weeks, has been removed to the residence of her daughter, Mrs. Sturgeon, of 110 West Jefferson street.

Finest chocolates in the city, at the Chicago bakery. 12tf

Use White Loaf Flour and your bread will always be moist.

Mrs. Fred J. Hayden will entertain the English club tomorrow afternoon. The program will be in charge of Miss Wedge and Mrs. Carl Scimon.

ALL WINTER GOODS MUST GO.

Our pre-inventory selling will be a money-making event that ought to appeal to the bargain judgment of everyone.

25 Per Cent. Discount

On all Men's double breasted Winter Suits, Overcoats and Ulsters.

25 Per Cent. Discount

On Boys' double breasted Winter Suits, Overcoats, Ulsters and Reefers.

25 Per Cent. Discount

On Winter Underwear, Winter Caps, Lined Gloves, Knit Jackets, Etc.

$3.00

For a lot of Men's Sack and Frock Suits, Worth from $5.00 to $8.00, sizes 33 to 36 breast

$4.00

For a lot of Men's Sack and Frock Suits, Worth up to $12.00, sizes 33 to 36 breast only.

$5.00

For a lot of Men's frock suits, sizes 33 to 36 only, that are worth up to $18.

Sam, Pete & Max.

The Evening Sentinel.

FRIDAY, JAN. 10 1896

OUR TELEPHONES.

Business Office.....No. 175.
Editorial Rooms.....No. 650.

The Weather.

WASHINGTON, Jan. 10—For Indiana: Threatening weather, with light rain or snow tonight; slight changes in temperature; south to southeast winds.

NEWS NOTES.

D. N. Foster and W. J. Keitler are in Grand Rapids.

Mrs. Ida Rothschild is now at home at 127 West Wayne street.

Mrs. Hugh Dougherty, of Button, was shopping in the city yesterday.

Mrs Eva North, of Columbia City, was the guest of Mrs. Quickrell yesterday.

Miss Della Rich, of West Lewis street, is suffering from a severe attack of the grip.

Mrs. Sivers, of Lakeside, is entertaining her mother, Mrs C. A. O McClelland, of Auburn

George H. Seybold, of the north side, is all smiles today on account of the arrival of a twelve pound girl.

Miss Lena Buell has accepted a lucrative position in Ridgeville, Ind. Miss Buell is an expert stenographer.

Dr. Bulson this forenoon removed a piece of steel from the eye of William Lentller, plumber, with Hattersley & Son.

Dr. J. W. Younge will lecture next Monday evening at Three Rivers, Mich., on the "Origin, Mission and Destiny of Man."

Mrs W. H. Rodabaugh, of East Lewis street, is recovering from the effects of serious injuries which she sustained in a fall about two weeks ago.

Plymouth Democrat: "Miss Golden and Miss Sullivan, of Fort Wayne, have been visiting their friends, the Misses Mary and Katie Sullivan, of this city, the past week."

Albert Kemper, son of Dr. H. C. Kemper, of Wapakoneta, Ohio, who has been in this city in the hands of a physician for some time, returned home today in good health.

Mrs. Elizabeth Joss will entertain with a thimble party tomorrow afternoon. The guests of honor will be Miss Demmon, of Ann Arbor, and Miss Bertha Maier, of Chicago.

Warsaw Times: "Miss Madge Cowgill, of Fort Wayne, is visiting relatives and friends in this city and is the guest of her aunt, Mrs. Eli Wheeler, of No. 715 East Center street."

Mrs. George Howard and daughter, Ada, who have been visiting relatives in the city, will return to their home in Frankfort, Ind, tomorrow. They will be accompanied by Miss Ada Bellamy.

Ligonier Banner: "G. O Russell, sr., of Fort Wayne, was visiting his son, G. O. Russell, jr., for several days last week—Judge A. A. Chapin, of Fort Wayne, is attending court, being interested in several cases of importance."

The Saturday club will be entertained tomorrow afternoon by Mrs. T. B. Ellison. The subject of study will be "The Barbizon School," Corot, Rousseau, Diaz and Daubigny. The program will be in charge of Mrs. M. F. Porter and Mrs. R. S. Taylor.

Chicago Times Herald: "C. O. Knowles was appointed receiver for the Harrison Telephone company at Topeka, Kan. The application was made by the Harrison International Telephone company, of Chicago, whose claim for telephones is $9,000. Edward A. Rosier, of St Louis, also has a claim for $11,000."

Last evening, at her home in South Wayne, Miss Esther Majors was very pleasantly surprised by a large number of her friends, who came to assist her in celebrating her birthday anniversary. There were sixteen couple present and they enjoyed an exciting game of progressive pedro Nellie Conroy and Hugh Hogan were awarded the first prizes and Ed Hobrock and Miss Marie Leary carried off the consolation prizes. Supper was served at 12 o'clock.

Mr. and Mrs. Chas. Jones entertained the Centennial club at their home, 101 Brackenridge street, last evening at progressive pedro The first prizes were won by Mr. Hugh Hogan and Mrs. Louis Schmoe, jr., the consolation prizes by Mr. Henry Bulmond and Mrs. Chas. Kratch. At 11 o'clock a four course lunch was served. Those present were Messrs. and Mesdames. Hugh Hogan, Chas. Kretch, Will Poyser Louis Schmoe, Henry Bulmond, J. E. Long, Mrs. Werner and Miss Laura Long.

Eggs Down 2c Dozen.
Butter Down 2c Per Pound.

Fresh Country Eggs, dozen, 20c.
No 1 Best Roll Butter, 16c lb
Good Tub Butter, lb., 12c.
Country Mills Flour, bbl., $3 00
Best City Flour, all grades, $3 50.

FAIRE HOUSE.

AUCTION SALE

Carpets, furniture and stoves. When? Saturday, January 11th, at 10 a. m. and 2 p. m.

28 WEST MAIN ST.

Sugars, No Advance.

Yet they are liable to go higher any day as the market is still firm Best Granulated, 5c, 5c.

Good New Orleans, lb., 3½c.

FAIRE HOUSE.

GREAT OPPORTUNITY

To purchase Dry Goods, Cloaks, Carpets, etc., regardless of cost, at the closing out sale of

LOUIS WOLF & CO.,
54 Calhoun Street.

Fresh Lettuce.

Nice and large bunches direct from the hot house, only 15c lb

Michigan Celery, 25c bunch.
Jersey Cranberries, 8c qt.

FAIRE HOUSE.

THE BOSTON STORE.

Attend the GREAT CLEARING SALE!

Everything sold at cost.
Dress Goods sold at cost.
Underwear sold at cost
Table Linens sold at cost.
Muslins sold at cost
Sheetings sold at cost.
Blankets sold at cost.
Shirtings and Ginghams sold at cost.
Lace Curtains sold at cost.

Don't fail to attend the Great Clearing Sale and get some of the many Bargains we are offering.

William Hahn & Co.,

THE BOSTON STORE.

FOR MEN ONLY.

The Following Offer Will be Interesting.

The 23 of January, 1896, we began our annual clearing sale. All winter suits go at the following reductions:

Fine Foreign and Domestic Suitings, made and trimmed first-class, marked $28 00, at this sale, $23.00.

Marked $30 00, at this sale, $25.00.
Marked $35.00, at this sale, $28 00.

Two hundred patterns in trousers at same reduction.

THIERIOT BROS., Tailors,
715 12 West Berry St.

Bursley's Blend Coffee is a fine mixture of Java and Mocha. It is served free at the People's Store. 10 13 14

Attend the great closing out sale now on at Louis Wolf & Co.

Commence the New Year on New Plans.

The $1.00 monthly plan known as the Tri-State Plan is the best plan in the state to borrow money on pay fast or slow. $1,000 for $10 per month.

Tri-State New Plan for Investors.

If you wish to save money take the A. A. stock. $1 per month. No membership fee. No fines. Call at office, cor. Berry and Court streets, for a maturity table, which will show you the value of your stock each month until maturity.

Tri-State Building & Loan Association.

G. W. PIFLEY, Pres.
C. A. WILPING, Sec'y.

$50 to $50,000 to loan on farm and city property or personal security.

J. F. SCHELL & CO.,
24-25-26-27 Pixley Block.
Fort Wayne, Ind.
Telephone 485.

—THE—

Allen County Loan and Savings Association,

32 E. Berry Street.

Loans money on the popular Dollar monthly investment plan, the best plan in existence. Loans made any time and can be repaid at that as desired.

GOTTLIEB HALLER, President.
CHAS. S. BASS, Vice President.
HERMAN W. COCK, Secretary.

Hanker Dancing Academy,

10 and 12 W. Wayne St.

Beginners Tuesday at 8o'clock.
Advanced at 9o'clock. Wednesday at 8.
Special attention given to the waltz.
Private lessons any time not occupied by the classes. For further particulars call at 217 E. Wayne Street. dawtf

WEDDING PRESENTS.

MISS LOWRY'S

20 Per Cent. Discount Sale

Will give you unheard of bargains in Haviland China, White & Decorated, Fancy China Pieces in endless variety. Bric-a-brac of all kinds. Libbey Cut Glass, Etc., Etc.

22 West Berry St.

$15.90

Will for a few days buy a $25 Solid Oak Bedroom Suit at

FOSTER'S.

See it in their Clinton Street "Bargain Window."

The Dresser, with its bevel mirror is worth all they ask for the entire suit.

Just think! An entire Oak Bedroom Suit for

$15.90.

Empire Theatre.

TONIGHT

STARIN SPECIALTY.
Change of Programme.
ADMISSION 10 CENTS.

Fresh Cut Flowers,

Wild Smilax, Pine Needles, Grey Moss, Holly and Palms.

Vosey's Greenhouses,

90 Thompson Ave. Telephone No. 231

FARMS FOR SALE.

50 acres 4 miles from city $2,400.00.
140 acres, 8 miles from city, $2,800.00.
330 acres, 13 miles from city, $5,900.00.
160 acres in Jackson township, $4,500.00.
40 acres in Jackson township, $1,400.00.
60 acres, 8 miles from city, $1,250.00.
11 acres, 5 miles from city, $700.00.
25 acres, 2 miles from city, $3,000.00.
80 acres, 2½ miles from city, $3,000.00.
80 acres in Jackson township, $2,000.00.
84 acres, 2 miles from city, $3,000, with 10-room house, $300 worth of improvements, will sell or exchange for city property. Notes bought and sold. Money to loan, interest reasonable. ROMY & BOBILYA, room 22 Bank Block.

DOWN THEY COME

With the Mercury in the Thermometer.

Everything in our Clothing Department marked down to Cost, Ulsters, Overcoats and Suits. You can't afford to miss our Great Cost Sale

GOLDEN & PATTERSON,

Leaders of Fashion.

56 Calhoun Street.

Opposite Court House.

Free! Free!

Hot Coffee, made from the celebrated

"Bursley's Blend"

served free every day during this sale.

The People's Store.

Free! Free!

FOX'S CELEBRATED CRACKERS

Served free every day during the sale.

The wonderful and unvarying success of our SEMI-ANNUAL CLEARANCE SALES, and the immense increase of business resulting from them, prove conclusively that the people of Fort Wayne have absolute confidence in our advertisements, they know that no fictitious reductions are ever quoted to mislead the public. BUT THAT EVERY ARTICLE ADVERTISED, CAN ALWAYS BE FOUND EXACTLY AS REPRESENTED, every time.

Our Great Semi-Annual

CLEARANCE SALE!

Will Commence Saturday, January 11th, and Will Continue Till February 1st.

Everything in our immense stock will be offered at sale prices, which will make this the Greatest Bargain Sale ever given in Fort Wayne. We can't possibly quote the sale prices on everything. some departments are not even mentioned, but on every article of goods, in every department of the store, whether advertised or not, great reductions have been made.

These Are the Bargains Which Draw the Crowd:

LINEN DEPARTMENT.

Everything in Housekeeping Linens at Sale Prices.

Towels.

50 doz Cotton and Linen Towels, reduced from 7c and 8c to 5c each.

100 doz. all Linen Damask and Huck Towels, reduced from 15c and 19c to 10c each.

All our fine Damask and Huck Towels, extra size, reduced from 25c and 29c to 21c each.

Crashes.

100 pieces Cotton Toweling, reduced to 3c a yard.

All our 8½c Linen Crash, reduced to 7c a yard.

All our 10c Linen Crash, reduced to 8½c a yard.

All 12½c and 12½c Crash, reduced to 10c a yard.

Table Linens.

Our entire line of 25c and 30c Table Linen, reduced to 21c yard.

Our entire line of 35c and 39c Table Linen reduced to 29c yard.

All 50c and 59c Table Linen reduced to 39c yard.

All 75c and $1 00 Table Linen reduced to 59c and 79c a yard.

All $1.25 Table Linen reduced to $1 00 yard.

Napkins.

All $1 00 and $1.25 Napkins reduced to 89c dozen

All $1 50 and $1.75 Napkins reduced to $1 25 dozen

All $2 00 Napkins reduced to $1 50 dozen.

Bed Spreads.

100 Marseilles Bed Spreads reduced from 89c to 65c.

100 Marseilles Bed Spreads, ready hemmed, reduced from $1 25 to 98c.

All better goods reduced in same proportion.

Chenille Spreads.

Tapestry Spreads, Table Sets, etc, all at sale prices.

DOMESTIC DEPT.

GREAT BARGAINS HERE.

Muslins.

5 Bale 36 inch unbleached Muslin, reduced from 5c to 3½c yard.

All 6c bleached and unbleached Muslins, reduced to 5c yard.

All 7c and 7½c bleached and unbleached Muslins, reduced to 6c yard.

Fruit of Loom and Lonsdale bleached Muslin, reduced to 7½c yard.

Sheetings and Pillow Case Muslins.

All 12½c Sheetings, reduced to 10c yard.

All 17c and 15c Sheetings, reduced to 12½c yard.

All 25c Sheetings reduced to 20c yard.

Canton Flannels, Outing Cloth and Shaker Flannels.

All 8½c goods reduced to 5c yard.

All 10c and 12c goods reduced to 8½c yard.

All 25c Woolen Shirtings reduced to 19c yard.

All 50c Flannel Shirtings reduced to 39c yard.

CLOAK DEPARTMENT!

Our Entire Stock of Latest Style Ladies', Misses' and Children's Cloaks, at the Greatest Reductions Ever Known.

Just Think of Buying Cloaks at These Prices!

Ladies' and Misses' Jackets.

Mixed Cloth, latest Style, reduced from $5 00 to $2 50

All Ladies' and Misses' Jackets which sold at $5 00 and $5 50, reduced to $3.90.

All Ladies' and Misses' Jackets, which sold at $7.50 and $8 50, reduced to $4 98

All Ladies' and Misses' Cloaks, which sold at $9 00 and $10.00, reduced to $5 48.

All Ladies' and Misses' Cloaks, which sold at $10.00 and $12 50, reduced to $7 50

All our Finest Ladies' and Misses' Cloaks, which sold at $25 00, $20 00, $17 50 and $15 00, reduced to $10.00 and $12 50.

Ladies' Wrappers.

Our entire stock of Percale, Flannelette and Calico Wrappers, which sold at $1 50, $1 25 and $1 00, reduced to 79c.

Curtain Department.

100 pair All Chenille Portieres, reduced from $2 38 and $2 75 to $1.69 a pair.

All our $3 75 Chenille Portieres reduced to $2 75 a pair.

All our $7 50 and $5 50 Portieres reduced to $3 00 a pair.

All our $12 50 and $10 00 Portieres reduced to $6 48 a pair.

All our $1 25 Lace Curtains reduced to 89c a pair.

All $2 50 Lace Curtains reduced to $1 50 a pair.

All $3 00 and $3 50 Lace Curtains reduced to $2 25 a pair.

All $5.00 and $6 00 Lace Curtains reduced to $2.90 and $3 75 a pair.

Swiss Tambour, Irish Point and Silk Curtains all go at sale prices.

100 Pieces Figured Swiss Curtain Goods reduced from 25c to 15c yard.

50 Pieces "Jap" Curtain Goods reduced from 25c to 15c yard.

12½c and 15c Silkoline reduced to 10c a yard.

All Rugs, Tapestries and Window Shades at sale prices.

Calicoes and Ginghams.

All Best Silver Grey, Black and White, Turkey Red, Indigo and Fancy Prints reduced to 5c a yard.

All Best Amoskeag Apron Ginghams at 5c a yard

Best Table Oil Cloths at 15c yard.

White Goods.

All 8½c White Lawns, Check Nainsooks, etc, reduced to 6½c.

All 10c White Goods reduced to 8½c yard.

All 15c White Goods reduced to 10c

A special lot of Fine Nainsook Checks and Stripes, reduced from 25c to 15c yard.

Blankets and Comforts.

All 75c Blankets and Comforts reduced to 59c.

All $1 00 Blankets and Comforts reduced to 79c

All $1 25 and $1 50 Blankets and Comforts reduced to $1 00

All fine California Wool Blankets at sale prices.

Fur Capes.

30 inches long, 100 inch sweep, reduced from $7.50 and $9 00 to $4 98

All Fur Capes which were $12.50 and $15 00 reduced to $7 50.

All $20 00 and $25 00 Fur Capes reduced to $12.50.

All our Finest Fur Capes which sold at $30 00, $35 00 and $40 00 reduced to $19.00 and $25 00.

Children's Cloaks.

All Children's Cloaks which sold at $2 50 reduced to $1 50.

All Children's Cloaks which sold at $3 00 and $3 50 reduced to $2 00.

All Children's Cloaks which sold at $4 00, $5 00, $5 50 and $6 00 reduced to $2 75 and $3 75.

Men's Underwear.

All our 50c Gray and Jersey Ribbed Fleeced Underwear reduced to 39c

All our Fine "Agawam" Wool Underwear reduced from $1 00 to 69c.

All $1.50 and $2 00 Underwear reduced to $1.19 and $1 50.

Ladies' Underwear.

All our Ladies' Jersey Ribbed Fleeced Underwear reduced from 25c to 19c.

All 50c Ladies' Underwear reduced to 39c.

All $1 00 and $1 50 Ladies' Wool Underwear reduced to 79c and $1.19.

All Children's Underwear at sale prices.

Gents' Furnishings.

Men's 50c Working Shirts reduced to 39c

All 25c Neckwear reduced to 19c.

All 50c Neckwear reduced to 39c

Men's Flannel Shirts which sold at $1.00 and $1 25 reduced to 75c and $1 00.

All Cardigan Jackets, Suspenders, Mufflers, Heavy Gloves, Night Shirts, Half Hose, etc, at sale prices.

Gloves and Mittens.

50 Dozen Children's Wool Mittens reduced from 15c to 10c a pair.

100 Dozen Ladies' and Children's Wool Mittens reduced from 25c to 21c a pair.

25 Dozen Ladies' 4 Button Kid Gloves reduced from 89c to 69c a pair.

Our Famous $1 00 Kid Gloves reduced to 85c a pair.

Handkerchiefs.

100 Dozen Fine Swiss Embroidered Handkerchiefs reduced from 19c to 15c.

50 Dozen Fine Swiss Embroidered Handkerchiefs reduced from 25c to 19c.

Fur and Feather Boas.

All Ostrich Boas, Feather Boas and Fur Neck Scarfs at ½ regular prices.

Hosiery.

All 10c Ladies' and Children's Hose reduced to 8½c a pair.

All 19½c Hosiery reduced to 10c.

All 25c Hosiery reduced to 19c.

A Special Lot of 25 dozen Wool Cashmere Hose reduced from 50c to 25c a pair.

Silks.

Wonderful Reductions Here.

50 pieces 27-inch Figured India Silks, pretty designs, were 50c, sale price, 29c yard.

All our Fancy Stripe, Check, Taffeta and Novelty Brocade Silks, which were 85c, sale price, 59c yard.

All our Fancy Brocade, Crepon and Plaid Silks, all Cheney's best Figured and Brocade India Silks, which were $1 00 and $1 25 yard, sale price 75c yd.

All Plain and Figured Black Faille, Satin Duchess and Peau-De-Soie Silks at sale prices.

Colored Dress Goods.

75 pieces Novelty Mixtures and English Cashmeres, which were 25c and 29c, reduced to 19c yard.

50 pieces All Wool Novelty Mixtures and all Wool Cashmeres, which sold at 50 and 39c, reduced to 29c yard.

Our entire line of Dress Goods, which sold at 50c, reduced to 39c yard.

Special lot of Silk and Wool Novelty Dress Goods, which were 75c to $1 00 reduced to 50c yard.

All our fine Imported Novelty Dress Goods, which were $1 00 and $1 25 yard, reduced to 69c yard.

Black Dress Goods.

All 35c Black Dress Goods reduced to 25c yard.

All our 46 inch all wool Serges and Henriettas reduced from 50 to 39c yd.

All our fine Figured and Plain Black Dress Goods, which were 75c, reduced to 59c yard.

Books.

500 Paper and Cloth bound Books, were 10c to 25c, reduced to 5c each.

Handy Volume Classics, were 20c, reduced to 15c each.

"Alpine" 12mos, bound in silk cloth, were 25c, reduced to 19c vol.

"Home Library," publisher's price 75c vol., reduced to 35c.

J. Whitcomb Riley's Works, 90c vol.
E. P. Roe's Works, 90c vol.
Elsie and Mildred Books, 69c vol.
Marion Crawford's Works, 69c vol.
Capt. Jansey Series, 31c vol.

All miscellaneous books at similar reductions.

Notions and Fancy Goods.

500 boxes Novelty Bay Rum and Dairy made Soap, reduced from 25c to 15c box.

Buttermilk Soap reduced to 9c box.
Witch Hazel reduced to 12c bottle
Toilet Paper, 7 rolls for 25c.
Vaseline reduced to 5c bottle.
Uncle Sam Tar Soap, 6 cakes for 25c.
Double Head Rests reduced from 25c to 19c each.
Silk Covered Head Rests reduced from 50c to 39c.

Embroideries, Knitt Goods, Corsets, Skirts, etc.

500 Pieces 4½ yard lengths Fine Embroidery reduced from 35c to 29c piece.

1000 Pieces 4½ yard lengths Embroidery reduced from 25c to 19c piece.

Knit Fascinators reduced
25c to 19c.
35c to 25c.
50c to 39c.

All Corsets reduced
50c to 39c.
75c to 65c.
$1 00 to 85c.

Wool Flannel Skirts reduced
75c to 59c.
$1 00 to 79c.

Muslin Underwear and Children's Bonnets all at sale prices.

Remnants of All Kinds at About Half Price.

Remember, Sale Commences Saturday, January 11th,

And Continues Till February 1st.

Free. Free.

Fox's Celebrated Crackers

Served free every day during the sale.

ONE PRICE TO ALL.

The People's Store,

BEADELL & CO.,

Best Lighted Store in the City.

Free. Free.

Hot Coffee, made from the celebrated

"Bursley's Blend"

served free every day during this sale.